



# WULFF'S STAMPS, INC.

PO Box 98296  
LAS VEGAS, NV. 89193  
725-205-1014

[WWW.WULFFSTAMPS.COM](http://WWW.WULFFSTAMPS.COM)  
SERVICE@WULFFSTAMPS.COM

OCTOBER 5, 2024

HELLO ~

WE HOPE YOU'VE HAD A WONDERFUL SUMMER! WE'VE BEEN DEALING WITH RECORD HEAT HERE IN THE VEGAS VALLEY. WE RECENTLY GOT BACK FROM A 12-DAY CRUISE TO THE BRITISH ISLES. WE WENT TO ENGLAND, IRELAND, SCOTLAND AND FRANCE! IT WAS TRULY THE TRIP OF A LIFETIME!

A MILESTONE FOR WULFF'S STAMPS HAPPENED IN AUGUST OF THIS YEAR – WE CELEBRATED OUR 35<sup>TH</sup> YEAR IN BUSINESS! TO CELEBRATE OUR ANNIVERSARY, WE'RE OFFERING **10% OFF EVERYTHING IN OUR INVENTORY** THROUGH THE END OF THE YEAR! IN ADDITION TO CELEBRATING OUR 35<sup>TH</sup> ANNIVERSARY, WE ARE INCREDIBLY HUMBLLED AND HONORED TO BE NAMED BY LINN'S STAMP NEWS, AS ONE OF THE MOST INFLUENTIAL COMPANIES IN PHILATELY FOR 2024 (SEE THE BACK OF THIS PAGE)!

WE ARE EXCITED TO HAVE ANOTHER PRICE LIST FOR YOU! WE'VE TRIED TO INCLUDE SOMETHING FOR EVERYONE! YOU'LL FIND SOME NICER FRENCH ISSUES, INCLUDING COLOR VARIETIES, US, NUMEROUS COLONIES AND A FEW ELUSIVE AND RARE ITEMS. WE HAVE CONTINUED TO BREAK DOWN NUMEROUS COLLECTIONS WE'VE BOUGHT RECENTLY, AND YOU'LL FIND A LOT OF THOSE ITEMS ENCLOSED IN THIS PRICE LIST.

BELOW ARE THE NEXT SEVERAL SHOWS WE WILL BE ATTENDING. WE HOPE TO SEE YOU AT ONE OR MORE OF THEM!

- EAST BAY COLLECTORS CLUB – OCT 19-20 – CIVIC CENTER ASSEMBLY HALL, 1375 CIVIC DR., WALNUT CREEK
- SACAPEX – NOV 2-3 – NEW LOCATION – THE ELKS LODGE #6,  
• 6446 RIVERSIDE BLVD., SACRAMENTO
- FILATELIC FIESTA – NOV 16-17 – NAPREDAK HALL, 770 MONTAGUE EXPRESSWAY, SAN JOSE
- ORCOEXPO – JAN 10-12, 2025 – NEW LOCATION – UFCW (RETAIL CLERKS) HALL, 8530 STANTON AVE., BUENA PARK
- SAN DIEGO STAMP SHOW – FEB 23-25, 2025 – HILTON SAN DIEGO MISSION VALLEY, 901 CAMINO DEL RIO SOUTH, SAN DIEGO

AS ALWAYS, WE APPRECIATE YOUR CONTINUED SUPPORT!

SINCERELY,  
LELAND & TANYA WULFF

# WULFF'S STAMPS, INC.

Wulff's Stamps has one of the largest inventories of France and French-related stamp material within the United States. Whether a France collector wants to start a new collection, purchase supplies, find new issues, or look for that rare item to complete a collection, Wulff's Stamps can meet all their needs.



One of Wulff's Stamps' recent notable sales included this used example of this 1895 Madagascar 15-centime-on-1 franc stamp (Scott 22D).

## FOUNDED

1989

## INDUSTRY

Dealer

## NUMBER OF EMPLOYEES

Two

## WEBSITE

[www.wulffstamps.com](http://www.wulffstamps.com)

## CORE TEAM

Leland J. Wulff, CEO/  
President

Tanya Wulff, Vice President/  
Treasurer

## LOCATION

Las Vegas, Nev.

## NUMBER OF SHOWS

10-12 per year

## HISTORY

Leland and John Wulff were avid stamp collectors in the late 1980s. In early 1989, Leland came across a large United States stamp collection that was mostly complete with nearly all the stamps, including classics and valuable early stamps in XF or better condition all with certificates — a rare find. Leland provided John with a proposal to buy this collection and start their own stamp business together, and Wulff's Stamps was born. Wulff's Stamps had its first show in Sacramento in the summer of 1989. Wulff's Stamps continued to do shows throughout California and later established a shop to further serve its clients. With the passing of John in late 2015, Leland incorporated Wulff's Stamps, Inc. with Leland's wife, Tanya, joining as an officer. In 2020, Wulff's Stamps, Inc. moved to Las Vegas into an office to work up collections, fill orders and meet customers. Tanya is an integral part of the company. She processes collections, fills orders and communicates with customers.

## PRODUCTS & SERVICES

Wulff's Stamps specializes in stamps from the U.S., France, French Offices and pre-independent French colonies. The company is expanding its new issues service for France. These services provide the normal and specialized issues that can sell out quickly at competitive prices. Shipping is always free. The company spends a lot of time, effort and money to make sure its products are sound, or correctly described if not. It guarantees the stamps are not counterfeits or forgeries. Wulff's Stamps has direct access to experts in France, so the stamps are authenticated by experts' signatures and/or certificates.

## TECHNOLOGY & INNOVATION

Wulff's Stamps has had a website since 1999. However, its next big project/challenge is to redesign the site and include a shopping cart feature to make it easier for customers to shop at any time.

## GROWING THE HOBBY

Leland is a board member of the France and Colonies Philatelic Society. Wulff's Stamps participates in the local stamp club's show in Las Vegas. Wulff's Stamps provides some of the more difficult new issues from France and current colonies for inclusion in the Scott catalogs, as well as consulting on market trends and values.

# Wulff's Stamps, Inc.

Fall 2024

Vol. #111

**In Business!!  
35 Years**



**Everything!!  
10% Off**

**United States, France,  
French Offices & Colonies**

If you can't find something  
here, just drop us a line  
with your want list!

Post Office Box 98296  
Las Vegas, NV 89193  
725-205-1014

[Service@wulffstamps.com](mailto:Service@wulffstamps.com)  
[www.wulffstamps.com](http://www.wulffstamps.com)

Leland & Tanya Wulff

## FALL 2024 TERMS OF SALE

✓ **TO CELEBRATE OUR 35<sup>TH</sup> YEAR IN BUSINESS, EVERYTHING IS 10% OFF!**

- ✓ WE GUARANTEE EVERYTHING WE SELL IS GENUINE!
- ✓ ALL STAMPS SOLD ON A FIRST COME, FIRST SERVED BASIS
- ✓ STAMPS WILL BE SHIPPED WITHIN 48 HOURS OF RECEIVING PAYMENT IN FULL
- ✓ UNCONDITIONAL 30-DAY MONEY BACK GUARANTEE
- ✓ LAY AWAY PLANS ARE AVAILABLE, INTEREST FREE. WE ARE HAPPY TO SET UP A PAYMENT SCHEDULE THAT WORKS WITHIN YOUR BUDGET
- ✓ ALL STAMPS WILL REMAIN PROPERTY OF WULFF'S STAMPS, INC. UNTIL INVOICE IS PAID IN FULL
- ✓ WE ARE HAPPY TO ACCEPT PAYMENT VIA CASH, CHECK, PAYPAL AND ALL MAJOR CREDIT CARDS
- ✓ WE PAY ALL SHIPPING COSTS

### LEGEND

- ❖ \*\* OR NH – NEVER HINGED
- ❖ VLH – VERY LIGHTLY HINGED
- ❖ LH – LIGHTLY HINGED
- ❖ \* OR H – HINGED
- ❖ HR – HINGE REMNANT
- ❖ OG – ORIGINAL GUM
- ❖ NG – NO GUM
- ❖ RG - REGUMMED
- ❖ (\*) - UNUSED NG OR REGUMMED
- ❖ @ - USED
- ❖ UNUSED – NEVER BEEN CANCELLED
- ❖ SON CANCEL – SOCK ON NOSE
- ❖ S/A – SELF ADHESIVE
- ❖ CDS – CANCEL DATE STAMP
- ❖ ISS – ISSUED
- ❖ AVG – AVERAGE, F– FINE, VF – VERY FINE, XF – EXTRA FINE, SUP – SUPERB
- ❖ PSE – PROFESSIONAL STAMP EXPERTS CERTIFICATE
- ❖ PFC – THE PHILATELIC FOUNDATION CERTIFICATE
- ❖ CERT. – CERTIFICATE
- ❖ LP – GUIDE LINE PAIR
- ❖ PR – PAIR
- ❖ SIGNED – KNOWN EXPERTIZED SIGNATURE ON BACK OF STAMP
- ❖ YT OR YT – YVERT & TELLIER CATALOG (FRENCH)
- ❖ MAURY – SPECIALIZED FRENCH CATALOG
- ❖ MAYER – SPECIALIZED FRENCH CATALOG - LIBERATION
- ❖ CV – CURRENT SCOTT CATALOG VALUE
- ❖ EUROS AFTER CV FOR CURRENT YT CATALOG VALUE
- ❖ PA – YT CATALOG FOR AIRMAIL STAMPS
- ❖ ALL STAMPS ARE ORIGINAL GUM UNLESS STATED OTHERWISE

# United States



**#9 \$60**  
F/VF Used  
Cat. \$100



**#24 \$30**  
VF - Used  
Cat. \$40



**#25 \$85**  
F/VF - Used  
Cat. \$190



**#26 \$125**  
F/VF - NH  
Post Office Fresh



**#37 \$60**  
F/MF - Used  
Blue Date Cancel  
Few Perf Flts-Cat. \$400



**#64b \$60**  
Fine - Used  
Rose Pink



**#115 \$100**  
Fine - Used  
Magenta Cancel  
Cat. \$275



**#118 \$375**  
Fine - Used  
Vignette Shifted to Rt.  
Cat. \$900



**#119 \$300**  
Avg - Partial OG  
Vibrant Color  
Cat. \$925 for No Gum



**#119 \$60**  
VF - Used  
Pulled Perf/Filled Thin  
Cat. \$200



**#134 \$60**  
Avg - Used  
Cat. \$210



**#149 \$40**  
F-VF - Used  
Star Cancel  
Cat. \$100



**#150 \$200**  
Fine - NG  
Cat. \$800



**#151 \$70**  
Fine - Used  
Cat. \$200



**#153 \$70**  
Avg-F - Used  
Cat. \$225



**#156 \$125**  
VF - HR  
Cat. \$200



**#160 \$45**  
F-VF - Used  
Cat. \$90



**#162 \$65**  
F/VF - Used  
Cat. \$150

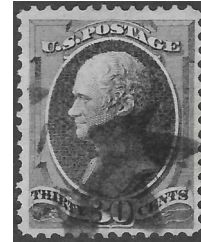

**#165 \$100**  
VF - Used  
Cat. \$150



**#166 \$45**  
Fine - Used  
Filled Thin, Sm. Tear



**#166 \$45**  
VF - Used  
Crease/Perf Faults  
Cat. \$375



**#191 \$90**  
F/VF - Used  
Sm. Thin  
Cat. \$400



**#208 \$40**  
F/VF - Used  
Cat. \$110



**#211 \$80**  
Avg-F - HR  
Cat. \$225



**#214 \$25**  
Fine - H  
Cat. \$65



**#214 \$30**  
F/VF - Used  
Cat. \$50

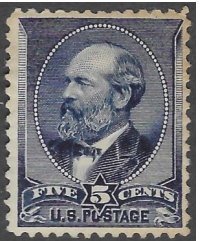

**#216 \$95**  
F/VF - H  
Some Toning  
Cat. \$220

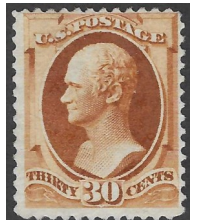

**#217 \$35**  
F/VF - NG  
Cat. \$90



**#219D \$135**  
F/VF+ - H  
Vibrant Lake Color  
Cat. \$160



**#223 \$30**  
F/VF+ - H  
Cat. \$60

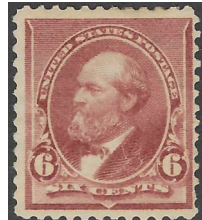

**#224 \$25**  
F/VF - H  
Cat. \$50



**#229 \$35**  
Fine - Used  
Cat. \$140



**#233 \$150**  
VF/XF - NH  
Imprint Single  
Cat. \$140++



**#234 \$35**  
F/VF+ - H  
Price \$55



**#234 \$25**  
Fine - H  
Cat. \$55



**#236 \$20**  
Fine - H  
Cat. \$50



**#237 \$50**  
F/VF - H  
Cat. \$95



**#238 \$100**  
F/VF - H  
Cat. \$200

# United States



#238 \$65  
VF/XF - Used  
Cat. \$80



#239 \$225  
Fine - NH  
Post Office Fresh-Cat. \$600



#239 \$60  
F/VF - Used  
Cat. \$90



#240 \$175  
F/VF - Disturbed OG  
Cat. \$450



#240 \$90  
Fine - NG  
Cat. \$200



#240 \$85  
F/VF - Used



#241 \$350  
F/VF - NG  
Cat. \$500



#242 \$375  
F/VF+ - H A Stained Perf  
and offset on gum - Cat. \$1,100



#255 \$45  
F/VF - H  
Cat. \$120



#270 \$15  
F/VF - HR  
Cat. \$15

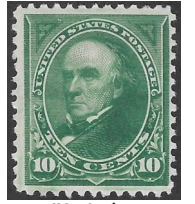

#273 \$45  
F/VF - H  
Cat. \$95



#276 \$30  
VF - Used  
Crease-Cat. \$90



#285 \$45  
F/VF - NH  
Post Office Fresh-Cat. \$75



#286 \$40  
F/VF - NH  
Cat. \$72.50

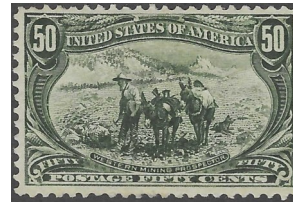

#291 \$375  
VF - HR  
Cat. \$600



#291 \$285  
F/VF - HR  
Cat. \$600



#296 \$70  
XF - H



#298 \$65  
VF - H  
Cat. \$90



#298 \$40  
VF/XF - Used  
Cat. \$50



#299 \$75  
VF - H  
Cat. 115



#311 \$350  
F/VF - HR



#311 \$40  
F/VF - Used



#236 \$35  
F/VF - H



#328 \$40  
F/VF - NH



#300b \$350  
F/VF - H  
Nice Booklet Pane  
Cat. \$600



#329 \$15  
F/VF - LH  
Cat. \$32.50



#330 \$80  
F/VF+ - H  
Cat. \$150



#340 \$35  
F/VF - H  
Cat. \$67.50



#342 \$290  
F/VF - HR  
Cat. \$450



#342 \$65  
VF - Used  
Cat. \$95



#369 \$210  
F/VF - NH  
Fresh Blue Paper



#380 \$60  
F/VF - H  
Cat. \$90



#385 Pair \$60  
VF - H Nice Paste-Up  
Coil Pair Example



#391 \$125  
F/VF - NH  
Coil Pair-Cat. \$240



#404 \$35  
F/VF - Used  
Cat. \$70

# United States



**#405b \$65**  
F/VF - NH  
Fresh Booklet Pane-Cat. \$110



**#418 \$50**  
F/VF - H  
Cat. \$80



**#419 \$110**  
F/VF - H  
Cat. \$190



**#422 \$340**  
Fine - NH  
Cat. \$550

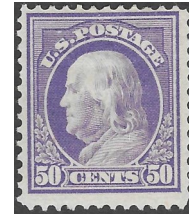

**#422 \$160**  
F/VF - H  
Cat. \$250

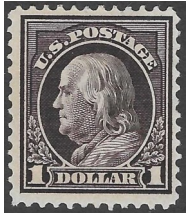

**#423 \$325**  
F/VF - H  
Cat. \$475



**#428 \$10**  
Fine+ - VLH  
Cat. \$32.50

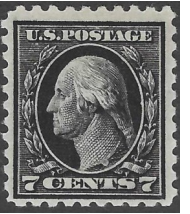

**#430 \$60**  
F/VF+ - LH  
Cat. \$85



**#437 \$75**  
F/VF - H  
Cat. \$120



**#419 \$250**  
F/VF - NH  
Plate # Single  
Cat. \$400

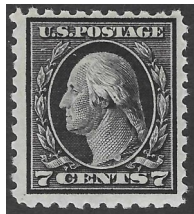

**#469 \$185**  
F/VF - NH  
Cat. \$270



**#473 \$25**  
F/VF - H  
Cat. \$50



**#467 \$250**  
F/VF - H  
5c Error in a Strip of 3  
Cat. \$500



**#463a \$85**  
F/VF - NH  
Cat. \$180

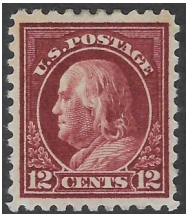

**#474 \$45**  
VF - LH  
Cat. \$55



**#475 \$100**  
F/VF - LH  
Cat. \$170



**#476 \$160**  
F/VF - H  
Cat. \$240



**#478 \$375**  
F/VF - H  
Cat. \$600



**#479 \$135**  
F/VF - H  
Cat. \$210

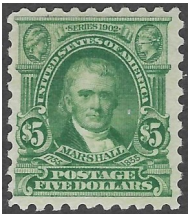

**#480 \$125**  
F/VF - NH Sm.  
Corner Crease



**#495 \$15**  
F/VF - NH  
Cat. \$21.50



**#546 \$175**  
VF - NH  
Cat. \$230



**#547 \$70**  
F/VF - LH  
Cat. \$140



**#571 \$49**  
F/VF+ - NH  
Cat. \$75



**#572 \$40**  
VF - LH  
Cat. \$55



**#579 \$40**  
F/VF - H  
Cat. \$70



**#666 \$35**  
F/VF - H  
Cat. \$72.50



**#679 \$45**  
F/VF - H  
Cat. \$90



**#834 \$30**  
VF - LH  
Cat. \$40



**#839-51 Joint Lined Pairs \$85**  
F/VF - NH Set - Post Office Fresh Set  
Cat. \$139.90

# United States



**#630 \$260**  
F/VF - NH  
Cat. \$500



**#630 \$175**  
VF - LH  
Cat. \$275



**#752-3;766-770 \$50**  
VF - NGAI Set Vertical  
Gutter/Line Pairs-Cat. \$75.75



**#752-3;766-770 \$27.50**  
VF - NGAI Set Horiz.  
Gutter/Line Pairs  
Cat. \$43.25



**#769 \$12**  
VF - NGAI

Special Printing Sheet of 20



**#770 \$30**  
XF - NGAI  
Special Printing  
Sheet of 6



**#766-770 \$80**  
VF - NGAI Set of  
Cross Gutter Blocks  
Cat. \$112.50



**#753 \$45**  
VF - NGAI  
Center Line Blk  
Cat. \$75



**#771 \$40**  
VF - NGAI  
Center Line Blk  
Cat. \$65



**#620 PB \$90**  
H - Fine Plate Block of 8  
Cat. \$160



**#754 - 765 \$95**  
VF - NGAI Centerline  
Blocks of 4  
Cat. \$157.25



**#612 PB \$150**  
Fine - NH Plate  
Block of 4  
Cat. \$500



**#832 PB \$26**  
XF - NH Plate  
Block of 4  
Cat. \$32.50



**#833 PB \$60**  
VF - NH Plate  
Block of 4  
Cat. \$85



**#832c PB \$25**  
VF - NH Red Violet  
Plate Block of 4  
PSE-Cat. \$30



**#1053 \$165**  
VF - NH Plate  
Block of 4  
Cat. \$210



**#C1 \$85**  
F/VF - NH  
Cat. \$110



**#C2 \$100**  
VF - NH  
Cat. \$120



**#C3 \$60**  
F/VF - NH  
Cat. \$130



**#C3 \$40**  
VF - H  
Cat. \$65



**#C4 \$25**  
F/VF+ - NH  
Cat. \$35



**#C5 \$100**  
VF - NH  
Cat. \$120



**#C5 \$30**  
F/VF - H  
Cat. \$60



**#C6 \$300**  
XF-Sup - NH  
PSE 95  
SMQ \$400



**#C6 \$95**  
F/VF - NH  
Cat. \$130



**#C6 \$35**  
F/VF - HR  
Cat. \$65



**#C18 \$75**  
VF/XF - NH  
Cat. \$75



**#C18 \$30**  
F/VF - LH  
Cat. \$45



**#C10a \$87.50**  
F/VF - NH  
Booklet Pane  
Cat. \$115



# United States



#E3 \$125  
F/VF - HR  
Cat. \$300



#E3 \$35  
F/VF - Used  
Cat. \$50



#E6 \$85  
Fine - H  
Cat. \$240



#E13 \$40  
F/VF - NH  
Cat. \$75



#F1 \$120  
F/VF+ - NH  
Cat. \$160

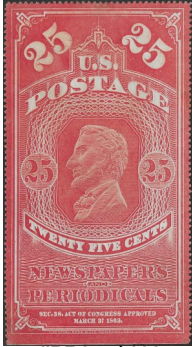

#PR3a \$100  
VF - NGAI  
Sm. Crease  
Cat. \$475



#PR4a \$170  
F/VF - NGAI  
Thined  
Cat. \$900



#PR5 \$165  
VF - NGAI  
Cat. \$225



#PR6 \$100  
VF - NGAI  
PSE - Sm. Fault  
Cat. \$250



#PR8 \$150  
F/VF - NGAI  
Thin  
Cat. \$750



#Q5 \$45  
F/VF+ - NH  
Cat. \$62.50



#Q7 \$100  
F/VF+ - NH  
Plate # Single  
Cat. \$170



#Q1-12 \$395  
F/VF - H Set  
Cat. \$885.75



#Q1-12 \$90  
F/VF - Used Set  
Cat. \$193.60



#RW1 \$150  
F/VF - NG (Unused)  
Cat. \$175



#RW1 \$100  
Fine - NG (Unused)  
Cat. \$175



#RW2 \$95  
F/VF - NG (Unused)  
Cat. \$175



#RW3 \$85  
VF - LH  
Cat. \$150



#RW4 \$85  
XF - LH  
Cat. \$140



#RW5 \$70  
XF - NG (Unused)  
Cat. \$85



#RW6 \$50  
XF - NG (Unused)  
Cat. \$60



#5874a (APU)  
- Coil Strip of 4 - \$5.75  
- Coil Plate # Strip  
of 5 - \$9.50



#5878a (BCA)  
- Coil Strip of 4 - \$5.75  
- Coil Plate # Strip  
of 5 - \$9.50



#5882a (APU)  
- Coil Strip of 4 - \$5.75  
- Coil Plate # Strip  
of 9 - \$15.00



#5902-6  
- Coil Singles - \$1.25  
- Coil Pairs - \$2.00  
- Coil Plate # Strips  
of 5 - \$4.00



#5886a (APU)  
Block of 4 - \$5.75

#5890a (BCA)  
Block of 4 - \$5.75



#RW91 \$45  
VF - NH  
2024-2025



#5897-5901  
- Set of 5 Singles - \$1.00  
- Set of Plate Blocks  
of 4 - \$3.25

# United States - PSE Graded



**#563 \$85**  
XF/Sup - NH  
PSE 95  
SMQ \$110



**#627 \$42.50**  
XF/Sup - NH  
PSE 95  
SMQ \$55



**#634 \$135**  
SUPERB - NH  
PSE 98  
SMQ \$155



**#684 \$55**  
XF/Sup - NH  
PSE 95  
SMQ \$70



**#686 \$105**  
SUPERB - NH  
PSE 98  
SMQ \$130



**#716 \$100**  
SUPERB - NH  
PSE 98  
SMQ \$120



**#733 \$80**  
SUPERB NH  
PSE 98  
SMQ \$115



**#808 \$24**  
XF/Sup - NH  
PSE 95  
SMQ \$35



**#811 \$42.50**  
XF-Sup - NH  
PSE 95  
SMQ \$60

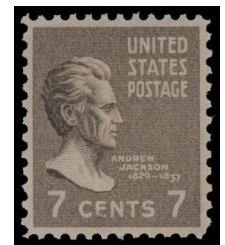

**# \$30**  
XF/Sup - NH  
PSE 95  
SMQ \$40

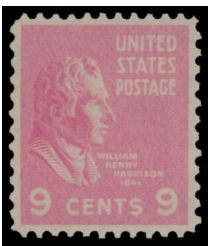

**#814 \$320**  
GEM - NH  
PSE 100  
SMQ \$375



**#815 \$50**  
SUPERB - NH  
PSE 98  
SMQ \$65



**#1051 \$42.50**  
XF/Sup - NH  
PSE 95  
SMQ \$55



**#1051a \$32**  
XF/Sup - NH  
PSE 95  
Dry Printing  
SMQ \$40



**#C10 \$85**  
XF/Sup - NH  
PSE 95  
SMQ \$115



**#C6 \$300**  
XF/Sup - NH  
PSE 95  
SMQ \$400



**#C20 \$42.50**  
XF/Sup - NH  
PSE 95  
SMQ \$55



**#C24 \$65**  
XF/Sup - NH  
PSE 95  
SMQ \$85



**#C29 \$34**  
XF/Sup - NH  
PSE 95  
SMQ \$45

# France



**#1 \$185**  
VF/XF - Used  
4-Nice Margins  
Signed Roumet



**#1a \$1,750**  
VF - LH  
Dark Bister  
Roumet Cert.



**#2 \$7,250**  
F/VF - NG  
Rich Color Rare  
Scheller Cert.  
Cat. \$10,500



**#3b \$950**  
VF - LH  
Black on Buff  
Roumet Cert.



**#7 \$150**  
F/VF Used



**#12v (YT:11c) \$450**  
XF - NH  
Rare Mondré Color  
Signed A. Brun

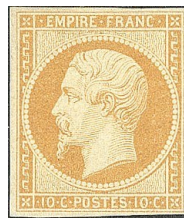

**#14a \$1,100**  
F/VF - LH  
Lemon Yellow  
Roumet Cert.

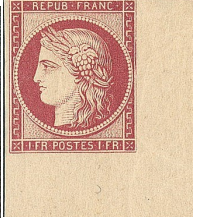

**#9d \$575**  
XF - LH  
Re-Issue, Pale Lake  
Roumet Cert.



**#15b \$600**  
XF - NH  
Milky Blue  
Signed Scheller



**#17c \$600**  
VF/XF - NH  
Re-Issue  
Roumet Cert.

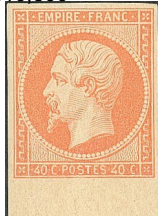

**#18d \$2,600**  
XF - LH  
Deep Orange  
Roumet Cert.



**#19 \$25**  
F/VF - Used

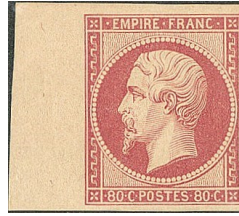

**#19c \$1,695**  
VF/XF - LH  
Re-Issue  
Roumet Cert.



**#20b \$30**  
VF - Used



**#21c \$1,350**  
VF - LH  
Re-Issue  
Roumet Cert.



**#22 \$175**  
F/VF - NH  
JF Brun Cert for  
Block of 4



**#22 \$65**  
F/VF - H



**#22a \$295**  
VF/XF - NH  
Bronze-Green  
Choice Stamp



**#23 \$385**  
VF/XF - NH  
Super Fresh



**#23a \$340**  
VF - NH  
Dark Green



**#24 \$495**  
Fine - H  
Signed Calves  
Cat. \$1,800



**#27c \$1,275**  
F/VF - LH  
Bright Orange  
Roumet Cert.



**#30v (YT:26B) \$300**  
XF - NH  
Lt. Red Brown  
Type II - Choice



**#31v (YT:27B) \$300**  
VF - NH  
Grey, Type II  
Fresh



**#31v (YT:27Bb) \$300**  
F/VF - NH  
Yellowish Grey  
Type II



**#32 \$130**  
F/VF - H  
Cat. \$215



**#33 (TY:29B) \$295**  
F/VF - NH Type II  
Vibrant Color



**#34b \$1,150**  
VF - NH  
Pale Brown



**#38 (YT:39A) \$275**  
VF - NH  
Report 1  
Crisp Impression



**#38 (YT:39C) \$210**  
XF - NH  
Report 3  
Signed JF Brun



**#38v (YT:39Cb) \$225**  
XF - NH  
Report 3, Dark  
Olive, CHOICE



**#38a (YT:39Cc) \$340**  
XF - NH  
Report 3  
Olive Bronze



**#40v (YT:41A) \$2,100**  
VF - Used  
Report 1 (not listed in  
Scott), Signed Calves



**#40 (YT:41B) \$445**  
XF - NH  
Report II (Type B)  
GEM



**#41 (YT:42B) \$75**  
Used "Yokohama"  
Date Cancel, Sm.  
Fits-Cat. \$600 (xcl)



**#42 \$600**  
VF - LH  
Type A  
Roumet Cert.



**#47a \$895**  
F/VF - LH  
Yellow Orange  
Roumet Cert.



**#47b \$550**  
VF - LH  
Red Orange  
Roumet Cert.



**#47e \$5,495**  
VF - LH Very Rare  
"Ocre" Color  
Stunning Calves &  
Roumet Cert.



**#48a \$400**  
VF - H  
Dull Rose  
Scheller Cert  
Cat. \$600



**#54 \$340**  
F/VF - H  
Signed Scheller  
Cat. \$540



**#58 (YT:60A) \$185**  
F/VF - NH  
Type I  
Vibrant Color



**#64 \$245**  
VF/XF - NH  
Post Office Fresh



**#64 \$165**  
F/VF - NH  
Fresh

# France



**#70v (YT:67b) \$175**  
VF - NGAI  
Regent Issue  
Signed A. Brun  
Cat. 270€



**#75 \$300**  
Fine - H  
Type I, Signed  
Scheller-Cat. \$950

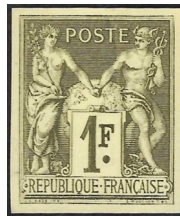

**#76v (YT:82c) \$75**  
XF - NGAI  
Regent Issue  
Signed A. Brun  
Cat. 110€



**#77 \$175**  
VF - NH  
Type II



**#81 \$1,100**  
SUPERB - NH  
Large Margins  
GEM W/Cert.



**#82 \$110**  
F/VF - NH  
Fresh



**#84 \$195**  
F/VF - NH  
Great Color,  
Fresh



**#89v (YT:86c) \$300**  
VF - NH  
Dark Bister, Great Color



**#91 \$45**  
VF - NH  
Type II



**#94v (YT:93c) \$75**  
XF - NGAI  
Regent Issue  
Signed-Cat. 100€



**#95 \$150**  
VF - NH  
Vibrant Fresh  
Color



**#95b \$210**  
VF/XF - NH  
Pale Orange  
Red



**#95v (YT:94c) \$75**  
VF - NGAI  
Regent Issue  
Signed A Brun  
Cat. 110€



**#96 \$895**  
XF - NH  
Post Office Fresh



**#96b \$475**  
VF - H  
Red Lilac  
Signed A Brun



**#96v (YT:95b) \$250**  
VF - NGAI  
Regent Issue, Signed  
A. Brun-Cat. 480€



**#98a \$160**  
XF - NH  
Red on Deep  
Green, CHOICE



**#99 \$140**  
F/VF - VLH  
Signed Scheller  
Cat. \$340



**#100 \$165**  
VF - NH  
Fresh Stamp



**#100v (YT:97a) \$175**  
VF - NH  
Black on Dark Rose  
Intense Color



**#100v (TY:97a) \$45**  
F-VF - H  
Black on Dark Rose  
Cat. 130€



**#101 \$295**  
F/VF+ - NH  
Vibrant Color



**#102 \$340**  
F/VF+ - NH  
Sharp Impression



**#126 \$1,695**  
F/VF - NH  
Post Office Fresh  
Scheller Cert.-Cat. \$2,150



**#197 \$340**  
F/VF+ Used on  
Piece Signed  
Scheller  
Cat. \$500



**#226b \$175**  
XF - NH  
Cat. \$225



**#329 a-d \$175**  
VF - NH  
Post Office Fresh  
Cat. \$360



**#241 a & b \$425**  
VF - NH  
Post Office Fresh, Signed  
Cat. \$800



**#329 \$450**  
VF - NH  
Cat. \$700



**#329v (YT: 3d Bloc) \$7,500**  
SUPERB - NGAI  
UNISSUED S/S - LESS THAN 10 MADE  
Extremely Rare S/S - Gautré Cert.



**#246 \$360**  
F/VF - H  
Signed Scheller  
Cat. \$600



**#2807av (YT:3433Abb Personalize) \$225**  
NH - Logo inverted and on stamp

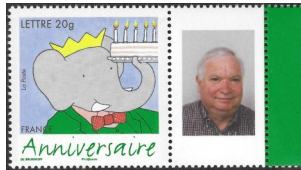

**#3222bv (YT:3927Aa) \$550**  
NH - Personalized Label  
Only 30 Known!!!



**#3255C (YT:3966b Personalize) \$260**  
NH - Blank Large Vignette

# France - Back of the Book



**#C1-2 \$600**  
VF - NH Nicely Centered  
for this Issue, Signed  
Scheller-Cat. \$800



**#C1-2 \$275**  
F/VF - H  
Signed Scheller - Cat. \$400



**#C14 \$495**  
VF-LH  
Signed Calves  
Cat. \$825



**#C14a \$1,250**  
VF-NH Dark Green Shade  
Roumet Cert-Cat. \$1,650



**#C15 \$895**  
VF - NH  
Cat. \$1,700



**#C15 \$225**  
VF - Used  
Cat. \$310



**#C17 \$495**  
VF - NH



**#C17 \$190**  
F/VF - LH



**#C29-32 \$200**  
VF - NH Set



**#J2 \$110**  
VF - H  
Signed Champion



**#J6 \$200**  
VF - NH



**#J19 \$160**  
XF - H



**#J22 \$150**  
F/VF - LH Minor  
Perf Faults, Signed  
Scheller-Cat. \$600



**J23 \$225**  
F/VF - Used  
Signed Scheller  
Cat. \$350



**#J24 \$495**  
XF - LH  
Minute Thin Spot  
RARE Stamp  
Scheller Cert.  
Cat. \$1,400



**#J40 \$340**  
VF - VLH  
Signed Roumet



**#J80-92 \$85**  
VF - NH Set  
Cat. \$107



**#J93-7 \$49**  
VF - NH Set



**#M1 \$130**  
VF - NH



**#M3 \$110**  
VF - NH



**#M4 \$65**  
VF - NH



**#YT:1 \$750**  
XF - NH  
Military Airmail  
Signed Calves  
Cat. 1,300€



**#YT:3 \$90**  
VF - NH  
Military Airmail  
Signed Scheller  
Cat. 240€



**#YT:4-5 \$600**  
VF - NH  
Military Airmail  
Signed Scheller  
Cat. 1,100€



**#YT:6-7 \$675**  
VF - NH  
Military Airmail  
Signed Scheller  
Cat. 1,430€



**#YT:8 \$795**  
VF - NH  
Military Airmail  
Signed Scheller-Cat. 1,500€



**Legion of French Volunteers (L.V.F.) #YT:6-10 \$25**  
VF - NH Set with Labels-Cat. \$40€



**Official Stamps #YT:1-15 \$1,495**  
F/VF - NH Fresh Set-Cat. 3,750€



**#YT:13A \$35.**  
Self Adhesive Label  
Golf War-Cat. 46€



**#YT:2 \$10**  
VF - H  
Return to Sender Stamp



**#YT:3 \$45**  
VF - H Return to  
Sender Stamp-Cat. 90€



**#YT:1-3 \$160**  
VF - NH Set  
Broadcasting Tax Stamps  
(Radiodiffusion)  
Cat. 339€

# France - Recent New Issues



6542 6543 6544 6545 6546



6548 6549



6547 6550 6551 6552 6552a



6553 6553a 6554



6554a 6555 6556



6543a & 6546a 6544a



6543a & 6546a 6546b



#6602-5 \$14  
Overprinted "2023-2024"

## 2023 - Marianne de l'avenir Issues

### (Marianne of the Future) Regular Issue - Gummed

Value	Scott #	Price	Note
0.05 €	6542	\$0.30	Sheet Single
1.00 €	6543	\$2.25	Sheet Single
Lettre Verte	6544	\$2.60	Sheet Single
-	6544a	\$5.75	Souvenir Sheet of 2
International	6545	\$4.00	Sheet Single
Services+	6546	\$6.50	Sheet Single
-	6543a & 6446a	\$21.75	Souvenir Block Set of 2 Sheets
-	6446b	\$16.00	Souvenir Sheet of 5
7.00 €	6547	\$15	Sheet Single
Lettre Verte	6548	\$2.60	Coil Single
Services+	6549	\$6.50	Coil Single

### Regular Issue - Self Adhesive (S/A)

Value	Scott #	Price	Note
0.05 €	6550	\$0.30	Sheet Single
1.00 €	6551	\$2.15	Sheet Single
Lettre Verte	6552	\$2.60	Sheet Single
Lettre Verte	6552a	\$2.60	Booklet Single
Lettre Verte	6552a	\$26.00	Booklet Pane of 10
Lettre Verte	6552b	\$31.50	Booklet Pane of 12
International	6553	\$4.00	Sheet Single
International	6553a	\$4.00	Booklet Single
International	6553a	\$24.00	Booklet Pane of 6
Services+	6554	\$6.50	Sheet Single
Services+	6554a	\$6.50	Booklet Single
Service+	6554a	\$39.00	Booklet Pane of 6
Lettre Verte	6555	\$2.60	Coil Single
Services+	6556	\$6.50	Coil Single



#6576-7 \$8.50  
Gummed Set of 2



#6578-9 \$8.50  
Self Adhesives Set of 2



#6576a \$14  
Souvenir Sheet



#6598 \$5  
Sold out at Post Office within Days



#6607 \$2.75



#6622 \$6  
Only Sold to People in France



#6631 \$5  
Scratch 'n Sniff



#6293B \$2.85  
Self-Adhesive



#6646 \$6



Marianne de l'avenir Booklet  
85 Years of Ceres - 1/08/24  
No Scott # Yet  
Price - \$55.00



#6648a & 6650a  
Complete Booklet Louis Pasteur Type 1924  
Price - \$57.50



#6577 Marianne de l'avenir  
7€ Stamp  
14,000 Issued  
Price - \$60 - Sheet  
\$15 - Stamp

# France - Recent New Issues

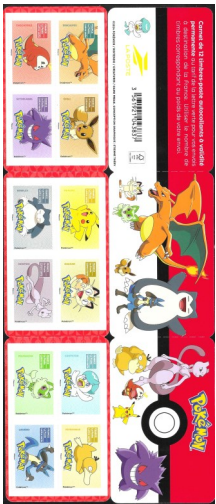

#6662a \$33.00  
Pokemon Characters

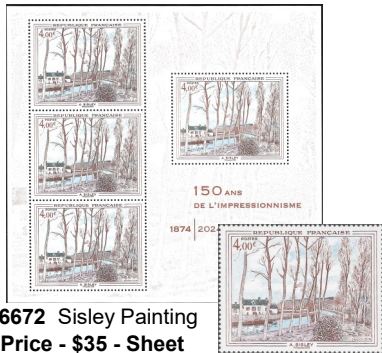

#6672 Sisley Painting  
Price - \$35 - Sheet  
\$8.75 - Stamp

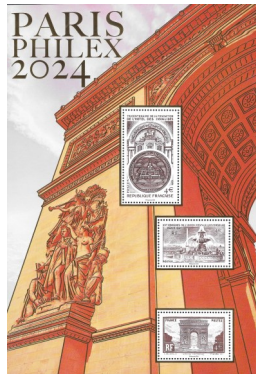

#6673 \$26  
Paris Philex 2024 S/S



Marianne a la nef 1959-2024  
(Issued 5/30-24)  
Price - \$52.50 - Sheet  
\$10.50 - Stamp



Coat of Arms - Paris  
14,000 Issued (5/30/24)  
Price - \$60 - Sheet  
\$15 - Stamp



#6619a \$33  
150 yrs of Impressionism



Collector Sheet - Pokémon  
(Poké Ball) \$22

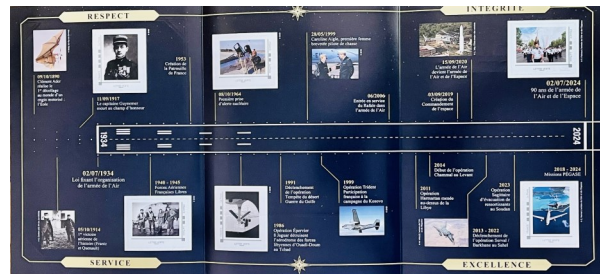

Collector Sheet - 80th Anniversary of D-Day and the Battle of Normandy (4/15/24) \$30



#6495 (NFT #1) \$16



NFT #2 (5/27/24) \$17



NFT #3 (9/09/24) \$17



Set of 11 S/S's - Rich Hours of French History (9/04/24)  
1st in a Series of 5 \$200



Collector Sheet  
On the Way to Paris 2024  
Only Sold in France (11/13/23) \$21



Collector Sheet  
Paris 2024 - The Olympic Torch Relay. Only sold in France (5/17/24) \$43

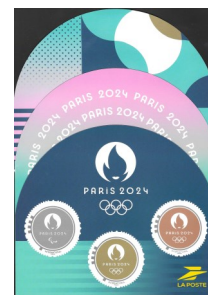

Collector Sheet  
Paris 2024 - 3 Medals Of Victory. Only Sold in France (6/07/24) \$28



Collector Sheet  
Paris 2024 Games Vase Illuminates (8/09/24) \$28



Special Issue - Jules Verne  
Very Rare (Issued 2022)  
(Like #770) \$135



Philagenda 2024 - Special Issue Sport Block of 4 Stamps from 1954 (10,000 Issued 11/08/24) SOLD OUT IN HOURS \$60



Special Issue - La Pont Valentré Very Rare (Issued 2023) (Like #777) \$125



Special Issue - Mont St. Michel Rare (Issued 2023) (Like #249)  
Single - \$55 - Issued as Blk - \$210



Special Issue - Le Grand Trianon-Versailles (Issued 2023) (Like #794)  
Single - \$55; Issued as Blk - \$210



Olympic Games Paris 2024  
Set of 5 Postcards (7/08/24)  
Only sold to People in France \$22



Paris 1924 Label Pair \$40  
VF NH (100 Years - Purple)



Paris 1924 Label Pair \$40  
VF NH (100 Years - Orange)



Special Issue - Birth of Printing  
Issued 5/30/24 (like #712)  
Single: \$12; Issued as Block - \$45

# France - Pre Cancel and Training Stamps (Annule & Specimen)



YT:24  
(\*)/@ \$80  
Cat. 180€



YT:26  
(\*)/@ \$40  
Cat. 95€



YT:29  
(\*)/@ \$45  
Cat. 90€



YT:30  
(\*)/@ \$10  
Cat. 20€



YT:32  
(\*)/@ \$85  
Cat. 200€



YT:44  
\* \$27.50  
Cat. 50€



YT:54  
\* \$40  
Cat. 90€



YT:58  
\* \$75  
Cat. 170€



YT:64  
\* \$10  
Cat. 22€



YT:65  
\* \$18  
Cat. 35€



YT:67  
\* \$12  
Cat. 22€



YT:68  
\* \$15  
Cat. 30€



YT:75  
\* \$45  
Cat. 80€



YT:77  
\* \$6  
Cat. 10€



YT:107-CI 1  
\* \$16  
Cat. 28€



YT:107a-CI 2  
\* \$8  
Cat. 15€



YT:107a-CI 3  
\* \$24  
Cat. 40€



YT:107a-CI 3  
@ \$24



YT:108-CI 1  
\* \$11  
Cat. 22€



YT:108-CI 3  
\* \$22  
Cat. 42€



YT:108-CI 3  
@ \$22



YT:108a-CI 2  
\* \$8  
Cat. 15€



YT:09-CI 1  
\* \$12  
Cat. 22€



YT:109-CI 3  
\* \$22  
Cat. 42€



YT:111-CI 1  
@ \$24



YT:119-CI 2  
\* \$30  
Cat. 60€



YT:121-CI 2  
\* \$75  
Cat. 140€



YT:130-CI 1  
\*\* \$12  
Cat. 22€



YT:139-CI 2  
\* \$7  
Cat. 15€



YT:139-CI 3  
\* \$10  
Cat. 22€



YT:139-CI 3  
@ \$11



YT:140-CI 4  
\* \$11  
Cat. 25€



YT:140a-CI 1  
\* \$7  
Cat. 15€



YT:141-CI 1  
\* \$30  
Cat. 56€



YT:142-CI 2  
\*\* \$30  
Cat. 70€



YT:142-CI 2  
@ \$15



YT:143-CI 2  
\* \$55  
Cat. 126€



YT:144-CI 1  
\*\* \$12  
Cat. 22€



YT:145-CI 2  
\* \$90  
Cat. 175€



YT:158-CI 1  
\* \$7  
Cat. 14€



YT:159-CI 1  
\* \$6  
Cat. 13€



YT:159-CI 3  
@ \$8



YT:160-CI 1  
\* \$9  
Cat. 21€



YT:161-CI 2  
\* \$45  
Cat. 105€



YT:175-CI 1  
@ \$14



YT:179-CI 1  
\* \$25  
Cat. 50€



YT:189-CI 1  
\* \$11  
Cat. 24€



YT:192-CI 1  
\* \$8  
Cat. 17€



YT:192-CI 1  
@ \$9



YT:193-CI 1  
\* \$8  
Cat. 16€



YT:193-CI 1  
@ \$8



YT:195-CI 1  
@ \$14  
Cat. 26€

YT:200-CI 1  
\* \$14  
Cat. 26€



# French Offices - Clandestine & Private Printings

In 1906, the postal administration discovered numerous errors in overprints sold on the philatelic market. This in theory was not possible. An investigation discovered there was a fraud organized by the printers of the 1904 and 1906 series. People would buy the normal stamps through the Postal Services and then give them to the printers who then used the same characters as the normal overprinted stamps, but made many varieties by printing the overprints backwards, double overprints, inverted overprints, on the wrong stamps and other "error" formats.

The investigation determined that everything was authentic; the stamps, overprint characters, machines used and even the number of stamps sold by the post office was correct, since the stock was parallel and not double counted.

This was a scandal at the time, but the justice department ruled against the post office because there was no monetary damage since the stamps used for the wrong overprints had all been purchased at the post office and therefore there was no financial loss. In the end, these are real stamps, but with voluntary errors.

Some of these examples are unique, others exist in multiples. There is not a complete listing of all the variations printed, however the Yvert & Tellier 2022 Edition of French Colonies and French Offices Abroad Catalog does do a pretty good job capturing a majority of these items and assigning a value to each stamp, typically 40€ to 55€ each. These are rarely offered in France or anywhere else. Below each item is listed with the assigned Yvert Catalog number (YT:), or a "v" next to the number for variety for the ones not specifically listed, and our selling price. \*\* - Never Hinged; \* - Hinged, (\*) -No Gum.



China YT:49d  
\* \$22



China YT:50c  
\* \$22



China YT:51a  
\* \$22



China YT:52c  
\* \$22



China YT:52v  
(\*) \$15



China YT:53b  
\* \$22



China YT:53c  
\* \$22



China YT:56a  
\* \$22



China YT:57a  
\* \$22



China YT:63c  
\* \$22



China YT:64a  
\* \$20



China YT:64b  
\* \$22



China YT:64c  
\* \$22



China YT:64e  
\* \$22



China YT:65b  
\* \$20



China YT:65c  
\* \$22



China YT:65g  
\* \$22



China YT:66b  
\* \$24



China YT:66v  
\* \$20



China YT:68b  
\* \$22



China YT:69a  
\* \$22



China YT:69b  
\* \$22



China YT:70a  
\* \$22



China YT:70c  
\* \$22



Canton YT:20a  
\* \$20



Canton YT:24a  
\* \$20



Canton YT:26a  
\*\* \$22



Canton YT:46a  
\* \$17



Hoi Hao YT:18c  
\* \$16



Hoi Hao YT:18d  
\* \$25



Hoi Hao YT:24b  
\* \$24



Hoi Hao YT:25c  
\* \$28



Pack Hoi YT:1c  
\* \$32



Pack Hoi YT:2b  
\* \$30



Pack Hoi YT:3a  
\* \$28



Pack Hoi YT:3b  
\* \$26



Pack Hoi YT:6c  
\* \$26



Tchongking YT:45b  
\* \$30



Tchongking YT:45c  
\* \$26



Tchongking YT:48e  
\* \$25

# French Offices



**China #15 \$400**  
F/VF - Used on Piece  
Signed Roumet



**China #J10 \$200**  
Used on Piece  
Signed Scheller



**China #J10a \$225**  
F/VF - Used  
Purple Overprint  
Signed Scheller



**China #J21a (TY:Tax 14a) \$5,500**  
F/VF - Used on Piece  
Purple Ovpt - **VERY RARE**  
Roumet Cert-Cat. 9,000€



**Mongtseu #60a \$16**  
VF - LH  
Closed "4" Var.



**Pakhoi # 61a \$12**  
VF - LH  
Closed "4" Var.



**T'chongking #60a \$50**  
VF - NH  
Closed "4" Var.  
Signed Miro



**Crete #18 \$100**  
XF - H  
Signed Scheller



**Crete #18 \$100**  
VF - Used  
Signed Scheller



**Crete #19 \$100**  
F/VF - HR  
Signed Scheller



**Crete #20 \$190**  
F/VF - H  
Signed Scheller



**Crete #20 \$120**  
Used  
Signed Scheller



**Alexandria #59 \$1995**  
VF - VLH  
Signed Roumet & Cert.  
Only 225 Issued



**Alexandria #59 \$2,100**  
VF - Used  
Roumet Cert. Scarce Used  
Only 225 Issued



**Port Said #17 \$160**  
XF - Used  
Choice Centering  
Signed Roumet



**Port Said #55 \$225**  
VF - Used



**Zanzibar #36 \$3,000**  
Used on Piece  
Only 60 Total Issued  
Only 10 of this Variety  
Extremely RARE  
Roumet Cert

# French Colonies General Issues

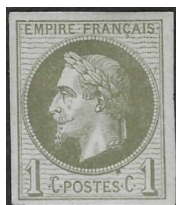

**#7 \$60**  
VF - H  
Cat. \$80

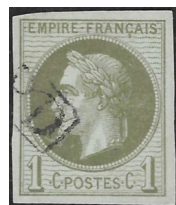

**#7 \$75**  
VF - Used  
"PD" (Reunion)  
Cancel



**#9 \$150**  
VF - Used  
"MQE" Martinique  
Cancel



**#13 \$140**  
VF - H  
Signed Roumet  
Cat. \$175



**#13 \$45**  
VF - Used  
Cat. \$60



**#14 \$50**  
F/VF - Used  
"MQE" Martinique  
Cancel



**#15 \$60**  
F/VF - Used  
Cat. \$115



**#17 \$325**  
Fine - Used  
Cochin China xcl  
Signed Scheller  
Cat. \$750



**#18 \$275**  
F/VF - Used  
Signed Calves &  
Roumet Cat.  
\$475



**#20 \$150**  
F/VF - H  
Signed Scheller  
Cat. \$240



**#21 \$70**  
F/VF - Used  
"MQE" Martinique  
Cancel



**#21 \$55**  
F/VF - Used  
Saigon Date  
Cancel



**#22 \$90**  
F/VF - HR  
Cat. \$130



**#23 \$395**  
F/VF - HR  
Signed Roumet  
& Cert.-Cat. \$675



**#26 \$35**  
VF - HR  
Cat. \$52.50



**#28 \$60**  
F/VF - Used  
Senegal Cancel  
Cat. \$100+



**#29 \$25**  
Fine - Used  
Cat. \$67.50



**#35 \$40**  
VF - H  
Cat. \$52.50



**#35a \$120**  
F/VF - Used  
"Blue" Variety  
Signed Scheller



**#41 \$90**  
F/VF+ - H  
Cat. \$120



**#42 \$37**  
XF - LH  
Cat. \$45



**#45 \$475**  
F/VF+ - H  
Signed Roumet &  
Cert.-Cat. \$725



**#J14a \$350**  
VF - H  
Signed Roumet

# French Colonies



**Alaouites #28v (YT:PA12A) \$110**  
VF - NH Not Issued  
Cat. 225€



**Alaouites #C9b \$200**  
VF - NH Double Black  
Overprint-Cat. \$265



**Alaouites #C21a \$160**  
VF - H Inverted Opvt  
Signed Scheller-Cat. \$225



**French Andorra #1-22 \$1,695**  
Mostly VF - NH Post Office Fresh Set  
Cat. \$2,150



**Algeria #C4A \$175**  
VF - NH  
Cat. \$225



**Annon & Tonkin #9 \$195**  
F/VF - H  
Signed Brun



**Cilicia #126a \$100**  
VF - H - Inverted Opvt  
Signed Scheller

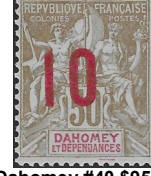

**Dahomey #40 \$950**  
VF - LH Very  
Nice For Issue,  
Signed Roumet



**Fr. Eq. Africa #C10b \$300**  
VF - NH Inverted Opvt  
Signed A Brun



**Fr. Eq. Africa #C11 \$200**  
VF - Used  
Signed Scheller



**Fr. Guiana #9 \$1,100**  
VF - H 300-Iss.  
Roumet Cert.



**Fr. Guiana #11 \$325**  
XF - H  
Signed Scheller



**Fr. Guiana #11v \$250**  
Used - VF Rose  
Signed Scheller



**Fr. Guiana #15 \$90**  
Fine - H  
Sign Scheller



**Fr. Guiana #16 \$120**  
VF - NG  
Sign Scheller



**Fr. Guiana #17 \$150**  
XF - Used  
Sign Roumet



**Fr. Guiana #27 \$175**  
F/VF - LH  
Signed Calves



**Fr. Guiana #30 \$160**  
F/VF - H  
Sign Scheller



**Fr. Guiana #CL4 \$375**  
Used Close Margins  
500 Iss. - Signed  
Roumet-Cat. \$800



**Fr. India #21 \$275**  
VF - HR  
Sign Roumet



**Fr. India #22 \$110**  
XF - H  
Sign Roumet



**Fr. India #179 \$1,100**  
XF - Used Only 300  
Issued Roumet Cert



**Fr. Morocco #3v \$100**  
VF - H Red Opvt.  
Sign Calves



**Fr. Morocco #6a \$160**  
Avg - H Type II  
Signed Roumet



**Fr. Morocco #6a \$175**  
F/VF Used Type II  
Signed Scheller



**Fr. Morocco #9 \$850**  
F/VF - Used  
on Piece, Sign  
Roumet



**Fr. Morocco #10 \$550**  
F/VF - Used  
Signed Calves



**Fr. Morocco #24 \$1,300**  
XF - Used  
150 Issued  
Roumet Cert.



**Fr. Morocco #B3 \$1,200**  
XF - H  
Roumet Cert.



**Fr. Morocco #B3 \$750**  
F/VF - Used  
Roumet Cert.



**Fr. Morocco #B5 \$650**  
VF - NH  
Roumet Cert.



**Guadeloupe #J3 \$1,150**  
VF - H  
Roumet Cert.



**Indo-China #69&69a \$50**  
VF - NH Left Stamp  
w/Closed "4" Variety



**Ivory Coast #Q21 \$110**  
VF - Used



**Ivory Coast #Q24 \$110**  
VF - LH  
Sign Scheller



**Ivory Coast #Q25 \$110**  
VF - Used  
Signed A Brun



**Ivory Coast #Q30 \$210**  
VF - Used  
Signed Scheller



**Ivory Coast #Q31 \$210**  
VF - Used  
Signed Roumet



**Ivory Coast #35 \$210**  
VF - H  
Signed Calves



**Ivory Coast #Q36 \$600**  
VF - H  
Roumet Cert.



**Ivory Coast #Q4 \$3,250**  
XF - Used on Piece  
Only 75 Issued  
Very RARE  
Roumet Cert.



**Lebanon #C36 \$185**  
VF - LH  
Signed Scheller



**Lebanon #RA1 \$250**  
F/VF - H  
Signed Scheller



**Madagascar #228 \$700**  
VF - LH  
Roumet Cert



**Martinique #118 \$500**  
VF - NH  
Signed Roumet



**Martinique #Q1 \$745**  
XF - H  
Signed A Brun &  
Roumet Cert.



**Mauritania #B1a \$140**  
VF - HR  
Double Overprint

# French Colonies

**\*\*Mauritania Postage Dues not listed in Scott. Stamps has a "T" within a triangle Overprint, Yvert Listed\*\***



**Mauritania**  
YT:Tax 1 \$75  
VF - Used (Kaédi)  
Signed Roumet  
Cat. 100€



**Mauritania**  
YT:Tax 2 \$75  
VF - Used (Kaédi)  
Signed Roumet  
Cat. 100€



**Mauritania**  
YT:Tax 3 \$95  
VF - Used (Kaédi)  
Signed Roumet  
Cat. 120€



**Mauritania**  
YT:Tax 4 \$95  
F/VF - Used (Kaédi)  
Signed Roumet  
Cat. 120€



**Mauritania**  
YT:Tax 5 \$425  
F/VF - Used on  
Piece (Boghé)  
Roumet Cert.  
Cat. 600€



**Mauritania**  
YT:Tax 7 \$425  
VF - Used on  
Piece (Boghé)  
Roumet Cert.  
Cat. 600€



**New Caledonia #1054-5 (YT:1051-2) \$40**  
VF Self Adhesive - Difficult Set-Cat. 60€



**New Caledonia #1079A-B (YT:1086-7) \$120**  
VF Self Adhesive - Very RARE  
Cat. 180€



**New Caledonia**  
#YT:190b \$295  
(B10v) VF NH  
Blue-Cat. 660€



**Obock**  
#11 \$300  
VF - H  
Sign A Brun  
Cat. \$500



**Obock #62 \$235**  
XF - NH  
Post Office Fresh  
Signed Calves



**Obock #63 \$775**  
VF - H  
Signed Calves



**Obock #64 \$875**  
XF - H  
Signed Roumet  
& Cert.



**Saar #175a - 187a \$1,700**  
VF - NH - Scarce 1st Printing  
On Yellowish Paper & Brown Gum  
All Signed-Cat. \$2,800



**S.P.M. #5 \$300**  
VF - H  
Signed Bloch  
Cat. \$400



**S.P.M. #10 \$230**  
F/VF - Used  
Signed Calves  
Cat. \$350



**S.P.M. #208A \$950**  
F/VF - NH  
Post Office Fresh  
Signed Calves



**S.P.M. #222 \$450**  
VF - H  
Signed Bileski &  
Roumet-Cat. \$600



**S.P.M. #415-6 \$110**  
VF - NH Set



**Senegal**  
#YT:3B \$175  
F/VF - Used  
Type III  
Signed Roumet

**Senegal**  
#6 \$295  
XF - Used  
Signed  
Roumet

**Senegal**  
#8 \$160  
VF - H Sm.  
Corner Crease  
Sign A Brun



**St. Pierre & Miquelon #YT:311A-B \$550**  
VF - NH - "Oeuvres de Mer" Overprint  
and New Values, Signed Roumet



**St. Pierre & Miq. #J42 \$500**  
VF - NH  
Signed Scheller



**St. Pierre & Miquelon #J48-57 \$795**  
VF - NH Set  
All Signed A Brun



**Syria #95 & YT:71b \$325**  
Setenant Type I & II  
VF - NH  
Signed Scheller  
Cat. 650€



**Somali Coast**  
#4 \$625  
XF - H  
Signed Roumet &  
Cert.



**Somali Coast**  
#5 \$1,300  
VF - Used  
Rare Stamp  
Roumet Cert.



**Somali Coast #21 \$1,000**  
VF - Used  
Signed Roumet & Cert.  
Cat. \$1,050



**Somali Coast #22 \$900**  
VF - NH (Scarce NH)  
Roumet Cert.



**Somali Coast #27B \$925**  
Used XF - Only 436 Issued  
Signed A. Brun, Roumet &  
Cert.-Cat. \$1,100



**Syria #30 \$210**  
F/VF - H  
Slightly Toned - Signed  
Scheller-Cat. \$325



**Syria #50 \$150**  
F/VF - NH  
Fresh



**Syria #78 \$65**  
F/VF - Used



**Syria #C1-3 \$750**  
F/VF - H Fresh Set  
Signed Roumet & Cert.



**Tahiti #4a \$475**  
F/VF - Used  
Inverted Optv  
Signed Carion



**Tahiti #15a \$125**  
Fine - Used  
Inverted Optv  
Signed A Brun



**Tahiti #J1 \$325**  
VF - NG Unused  
200 Issued  
Signed Champion



**Tahiti #J8 \$325**  
XF - H  
500 Issued  
Signed Scheller



**Tahiti #J15 \$495**  
XF - H  
200 Issued  
Signed Calves



**Tahiti #J16 \$495**  
XF - H  
200 Issued  
Signed Calves



**Tahiti #21 \$510**  
VF - Used  
200 Issued  
Signed Roumet



**Togo #34a \$295**  
VF - H  
Thin "y"  
Signed-Cat. \$400



**Togo #160 \$160**  
VF - NH  
Signed Scheller



**Togo #162 \$475**  
VF - Used  
Signed Roumet  
Page 16

## Algeria Parcel Post

Scott/Yvert	H/NH	Description/Comments	Price
Q1	H	Faults - Blue - Cat. \$28	\$4.00
Q2	H	Crease - Type I - Cat. \$125	\$20.00
Q2v YT:2c	H	Type IV	\$85.00
Q2v YT:3	H	Type I - On White Paper	\$2.00
Q3 YT:4	NH	Type V	\$24.00
YT:6	H	"Colis Postal" Ovprt - Not in Scott	\$20.00
YT:6	H	"Colis Postal" Ovprt - Crease	\$5.00
Q4-6	NH		\$18.00
Q4v YT:7c	H	w/o Control Ovpt - Signed Calves - Blue on Azure	\$12.00
Q4v YT:7A	NH	Blue on White Paper	\$4.00
Q4v YT:7Ad	NH	w/o Control Ovpt	\$15.00
Q4v YT:7B	NH	White on Greenish Paper	\$4.00
Q4v YT:7B	NH	White on Greenish Paper	\$5.00
Q4v YT:7Ba	NH	w/o Control Ovpt - Blue on Greenish Paper	\$15.00
Q5 YT:8	NH		\$4.00
Q5v YT:8a	H	Violet Black - Type VII	\$3.00
Q5v YT:8b	NH	Tete-Beche - Type VII	\$30.00
Q5v YT:8c	NH	w/o Control Ovpt - Type III	\$15.00
Q5v YT:8f	NH	Inverted Control Ovpt	\$30.00
Q5 & Q5v YT:8 & 8f	NH	Inverted Control Ovpt Pair w/Normal	\$40.00
Q5v YT:8A	H	Type VII	\$2.50
Q6v YT:9e	NH	Imperf & w/o Control Ovpt	\$55.00
Q7	NH	VF	\$490.00
Q7	H		\$295.00
Q8-12	NH		\$15.00
Q8v YT:10b	NH	Tete-Beche	\$35.00
Q8v YT:10d	NH	w/o Control Ovpt	\$20.00
Q9v YT:11a	NH	w/o Control Ovpt - Yellow Color	\$20.00
Q9v YT:11Aa	H	w/o Control Ovpt - Orange Color	\$15.00
Q10v YT:12b	NH	Tete-Beche	\$27.50
Q10v YT:12ca		No Gum - Imperf & w/o Control Ovpt	\$15.00
Q11v YT:13a	H	Tete-Beche	\$17.50
Q11v YT:13b	NH	w/o Control Ovpt	\$17.50
Q12v YT:14a	NH	Tete-Beche	\$30.00
Q12v YT:14b	NH	w/o Control Ovpt	\$20.00
Q13	NH		\$20.00
Q14	NH		\$9.00
Q14v YT:15d	H	Double Overprint	\$35.00
Q15-25	NH		\$110.00
Q15v YT:16a	NH	w/o Control Ovpt	\$8.00
Q15v YT:16a	NH	w/o Control Ovpt	\$7.00
Q15v YT:16a	H	w/o Control Ovpt	\$5.00
Q15v YT:16g	H	Pair w/Imperf Between	\$40.00
Q15v YT:16c	H	Imperf & w/o Control Ovpt	\$17.50
Q16v YT:17c	NH	Imperf & w/o Control Ovpt	\$30.00
Q16v YT:17c	NH	Imperf Pair w/o Control Ovpt	\$55.00
Q17v YT:18e	NH	Imperf & w/o Control Ovpt	\$17.50
Q17v YT:18e	NH	Imperf Pair w/o Control Surcharge	\$32.00
Q18v YT:19b	NH	Imperf & w/o Control Ovpt	\$22.50
Q18v YT:19b	NH	Imperf Pair w/o Control Ovpt	\$40.00
Q26v YT:27da	H	Imperf & w/o Control Ovpt	\$30.00
Q35-7	NH		\$150.00
Q38-9	NH		\$65.00
Q40-3	NH	VF - Type I	\$110.00
Q40v-3v YT:44A-7A	H	Type II	\$59.50
Q42v YT:46 & 46A	NH	Pair - Raised "F" Variety w/Normal Stamp	\$110.00
Q44v YT:43Ba	H	w/o Control Ovpt	\$50.00
Q46v YT:43Da	NH	w/o Control Ovpt	\$80.00
Q47-8 YT:42-3	H	Type I	\$25.00
Q47-8 YT:42A-3A	NH	Type II	\$37.50
Q49-52	H		\$90.00
Q49v-52v YT:51aa-4aa	NH	Imperf & w/o Control Ovpt	\$150.00
Q49v YT:51a	NH	w/o Control Ovpt	\$37.50
Q49v YT:51aa	NH	Imperf w/o Control Ovpt	\$40.00
Q51v YT:53a	NH	w/o Control Ovpt	\$37.50



Q7 - NH



Q35-7 - NH



Q15-25 NH



Q16v TY:17c NH Imperf  
Pair w/o Control #



Q40-3 NH Type I



Q42v TY:46 & 46A NH Type I & II (with Raised "F")



Q49-52 Hinged

**Algeria Parcel Post (Con't)**

Scott/Yvert	H/NH	Description/Comments	Price
Q52v YT:54a	NH	w/o Control Ovpt	\$37.50
Q53v-5v YT:48A-50A	H	Type II - Raised "F"	\$40.00
Q53v YT:48b	NH	Pair w/Vertical Imperf Between Stamps	\$40.00
Q57v YT:63a	NH	w/o Control Ovpt	\$40.00
Q62v-4v YT:48A-50A	NH	Type II - Raised "F"	\$110.00
Q65-70	H		\$99.00
Q71-2	NH		\$75.00
Q73-4	NH		\$19.00
Q75	NH		\$20.00
Q76	NH		\$25.00
Q78	H		\$125.00
Q79	H		\$245.00
Q80	H		\$24.00
Q81-7	H		\$145.00
Q88-9	NH		\$27.00
Q90-3	NH		\$49.50
Q91v YT:84a	NH	Double Impression	\$45.00
Q94-6	NH		\$27.00
Q97-102	NH		\$77.50
Q101a YT:93b	NH	Double Impression - Signed A Brun	\$45.00
Q101v YT:93c	NH	w/o Control Ovpt	\$35.00
Q102v YT:94c	NH	w/o Control Ovpt	\$35.00
Q103-4	NH		\$9.50
Q105-11	NH		\$610.00
Q106	NH		\$80.00
Q108	NH		\$80.00
Q110	NH		\$90.00
Q112-6	NH		\$465.00
Q115		Unused - No Gum	\$45.00
Q117	NH		\$13.50
Q118-25	NH		\$29.50
Q118v-25v YT:111b-18b	NH	w/o Surcharge Ovpt	\$110.00
Q126-33	NH		\$105.00
Q134-6	NH		\$27.50
Q137-44	NH		\$130.00
Q144v YT:144a	NH	w/o Control Ovpt	\$10.00
Q144v YT:144a	H	w/o Control Ovpt	\$6.50
Q145-7	NH		\$33.00
Q145v-7v YT:146a, 148a, 151	NH	w/o Control Ovpt	\$39.00
Q148-54	NH		\$19.00
Q149v YT:131a	NH	w/o Control Ovpt	\$9.00
Q150v YT:135a	NH	w/o Control Ovpt	\$9.00
Q151v YT:137a	NH	w/o Control Ovpt	\$9.00
Q152v YT:139b	NH	w/o Control Ovpt	\$9.00
Q152v YT: 139b	NH	w/o Control Ovpt	\$7.50
Q153v YT:141b	NH	w/o Control Ovpt	\$9.00
Q154v YT:143b	NH	w/o Control Ovpt	\$9.00
Q154v YT:143b	H	w/o Control Ovpt	\$5.00
Q158v-65v YT:151a-8a	NH	Set of 8 w/o Control Ovpt	\$85.00
Q158v YT:151a	NH	w/o Control Ovpt	\$9.00
Q159v YT:152a	NH	w/o Control Ovpt	\$10.00
Q160v YT:153a	NH	w/o Control Ovpt	\$9.00
Q161v YT:154a	NH	w/o Control Ovpt	\$10.00
Q162v YT:155a	NH	w/o Control Ovpt	\$10.00
Q163v YT:156a	NH	w/o Control Ovpt	\$10.00
Q165v YT:158a	NH	w/o Control Ovpt	\$10.00
Q166v-71v YT:159-61A	NH	Set of 6 w/o Control Ovpt	\$90.00
Q166v YT:159a	NH	w/o Control Ovpt	\$11.00
Q169v YT:160Aa	NH	w/o Control Ovpt	\$20.00
Q170v YT:161a	NH	w/o Control Ovpt	\$11.00
Q171	NH		\$15.00
Q175v YT:164a	NH	w/o Control Ovpt	\$11.00
Q175v YT:164a	H	w/o Control Ovpt	\$7.00
Q175v YT:164a	NH	Shifted Revalue & w/o Control Ovpt	\$15.00
Q176v YT:164Aa	NH	w/o Control Ovpt	\$20.00
Q177v YT:165a	NH	w/o Control Ovpt	\$12.00



Q71-2 NH

Q78 H



Q62v-4v TY:48A-50A NH Type II - Raised "F"



Q79 H



Q81-7x H



Q105-111 NH



Q101a NH



Q118v-25v NH w/o Control #s



Q112-6 NH

## Algeria Parcel Post (Con't)

Scott/Yvert	H/NH	Description/Comments	Price
Q177v YT:165a	H	w/o Control Ovpt	\$9.00
Q178v YT:165Aa	H	w/o Control Ovpt	\$15.00
Q179v YT:166a	NH	w/o Control Ovpt	\$12.00
Q179v YT:166a	H	w/o Control Ovpt	\$9.00
Q180v YT:166Aa	NH	w/o Control Ovpt	\$19.00
Q181v YT:167b	NH	w/o Control Ovpt	\$9.00
Q182v YT:169b	NH	w/o Control Ovpt	\$9.00
Q183v YT:171b	NH	w/o Control Ovpt	\$9.00
184v YT:173b	NH	w/o Control Ovpt	\$9.00
Q185v YT:175b	NH	w/o Control Ovpt	\$8.00
Q186v YT:177b	NH	w/o Control Ovpt	\$9.00
Q187v YT:179a	NH	w/o Control Ovpt	\$9.00
Q188v YT:181b	NH	w/o Control Ovpt	\$9.00
Q189v YT:183a	NH	Surcharge "17F" in Middle of Stamp	\$30.00
Q189v YT:183c	NH	w/o Control Ovpt	\$9.00
Q190v YT:183Aa	NH	w/o Control Ovpt	\$20.00
Q190v YT:183Aa	H	w/o Control Ovpt	\$12.00
Q191v YT:185a	NH	w/o Control Ovpt	\$9.00
Q192v YT:184Aa	NH	w/o Control Ovpt	\$22.00
Q192v YT:185Aa	H	w/o Control Ovpt	\$15.00
Q193v YT:187a	NH	w/o Control Ovpt	\$9.00
Q194v YT:187Aa	H	w/o Control Ovpt	\$15.00
Q195v YT:168b	NH	w/o Control Ovpt	\$9.00
Q200a		No Gum - Double Surcharge	\$17.50
Q201	H		\$1.80
Q203v YT:184a	NH	w/o Control Ovpt	\$9.00
Q204v YT:184Aa	H	w/o Control Ovpt	\$15.00
Q205v YT:186a	NH	w/o Control Ovpt	\$9.00
Q206v YT:186Aa	H	w/o Control Ovpt	\$15.00
Q207v YT:188a	H	w/o Control Ovpt	\$6.50
Q215b	H	Inverted Ovpt	\$16.50
Q217cv YT:196ba	NH	Double Surcharge - 1 Inverted & w/o Control Ov	\$55.00
Q207v YT:188a	NH	w/o Control Ovpt	\$9.00
Q208v YT:188Aa	NH	w/o Control Ovpt	\$22.00
Q209-25	NH		\$47.50
Q210v-25v YT:189Aa-204a	NH	Missing Q209v YT:189a - w/o Control Ovpt	\$150.00



Q126-33x NH Set



Q189v TY:183a "17F"  
Overprint in middle of Stamp



Q137-44 NH Set



Q217cv TY:196ba NH  
Double Overprint - 1  
Inverted & w/o Control #



Q210v-25v YT:189Aa-204a  
NH - Set w/o Control #

Order your 2025 Yvert & Tellier France & Monaco Catalogs Today. We expect to receive these catalogs before November

We will whip once we receive these watalogues. \*10% Discount does not apply to catalogs\*



**Yvert & Tellier 2025 France Catalogue** - Published in two volumes w/elegant box

\* Vol. 1: CLASSICAL PERIOD 1849 - 1900.

\* Vol. 2: MODERN PERIOD: 1900 to Present Day.

New Feature will include:

- **The Semi-Official Aviation Stamps from 1910 to 1939** completing the Airmails
- **Small Numbers of Big Numbers** completing the listing of "Small Numbers" and "Big Numbers" Cancels.

\*\* Net Price: \$68 \*\*

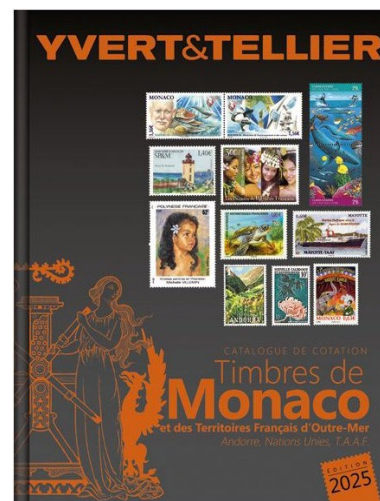

**Yvert & Tellier 2025 Monaco and the French Overseas Territories including Andorra and F.S.A.T. Catalogue**

New additions include:

- Number of prints for each each.
- New philatelic varieties have been identified and included in this catalogue.

\*\* Net Price \$63\*\*

Afars & Issas				Afars & Issas (Con't)				Alaouties (Con't)				Alaouties (Con't)			
No.	M/NH	M/H	Used	No.	M/NH	M/H	Used	No.	M/NH	M/H	Used	No.	M/NH	M/H	Used
310-14; C50	72.50	-	-	416	-	4.00	2.50	5	5.00	3.00	-	38v	42.50	-	-
311	5.25	-	-	417	9.25	-	3.00	6	-	14.50	-	YT:35b	-	-	-
312	12.50	-	-	418	4.50	-	-	7	6.00	4.00	4.75	38v YT:35c	32.00	-	-
313	-	-	11.00	419	10.00	-	-	8	7.00	4.00	5.50	39	-	2.50	2.50
314	24.00	-	-	421	1.00	-	1.00	9	17.00	9.00	-	40	3.75	2.00	-
315-16	6.75	4.00	5.50	422	2.90	-	-	10	10.90	6.00	-	41	4.00	2.50	3.50
315	-	-	2.75	423-6	5.40	-	-	11	-	14.00	-	43a	70.00	-	-
317	2.70	-	-	423	-	-	0.40	11c	195.00	-	-	44	6.00	3.50	3.25
318-21	7.20	3.90	-	428	3.30	-	1.50	12b	5.25	3.50	-	45	11.00	6.00	5.50
322-23	6.00	-	-	430-31	8.55	5.00	-	13	11.00	7.75	-	45a	50.00	-	-
324-33	29.00	-	-	432	5.40	-	-	14	11.00	6.00	-	46	1.80	1.00	1.75
328	4.00	2.50	-	433-6	16.40	-	-	15	14.00	8.00	-	46a	30.00	-	-
334-6	10.00	6.00	-	437-8	4.00	-	-	16-21	-	25.00	-	47	-	14.40	8.00
337	2.50	-	-	437	1.50	-	-	17	5.00	3.75	-	48	-	9.90	6.50
338-41	7.00	3.00	3.75	C50	15.75	8.00	-	19	-	3.75	-	49	-	75.00	50.00
342	-	2.00	-	C51-2	11.25	-	-	20	7.75	-	-	C1-4	120.00	57.00	-
343-7	21.15	11.25	-	C51	-	5.00	-	21	11.25	6.00	-	C1b	-	14.00	15.00
343	2.50	1.50	-	C52	6.50	3.40	-	25-37	60.00	35.00	49.25	C2	28.00	-	20.00
345	-	-	2.50	C53	20.70	11.00	-	25	-	1.50	2.25	C3	-	17.00	14.00
346	-	-	2.50	C54-55	12.60	-	-	25a	40.00	25.00	-	C4	-	22.00	-
348	3.75	-	-	C56	23.40	-	-	25b	38.00	-	-	C4v	-	180.00	-
349-52	20.25	-	11.25	C57	3.60	-	-	25c	40.00	33.75	-	C5-8	-	27.00	-
349	3.00	-	-	C58-9	19.80	9.75	-	25d	120.00	-	-	C5a	85.00	-	-
351	-	-	2.25	C60	5.40	-	3.75	25f	40.00	-	-	C5b-8b	-	295.00	-
353-5	11.25	-	-	C61	4.00	2.50	-	26a	45.00	-	-	C5b-8b	-	99.00	-
356-7	11.25	-	-	C62-5	43.65	26.00	-	26b	50.00	30.00	-	C6	9.25	7.50	6.00
358-61	13.75	7.00	-	C62	-	3.75	-	27	-	1.75	1.75	C6a	99.00	-	-
358	-	-	1.25	C63	-	4.25	-	27a	45.00	-	-	C6b	110.00	-	99.00
361	-	-	3.00	C64	8.50	-	-	27c	50.00	-	-	C7	-	7.50	6.00
362-3	2.90	1.50	-	C66-9	6.50	4.00	-	27g	65.00	-	-	C7b	110.00	-	-
364	1.35	-	0.85	C70-71	7.40	3.50	-	27v	55.00	-	-	C7v	250.00	150.00	-
370-72	5.60	-	-	C71	5.50	-	-	YT:42b	-	-	-	C8	-	7.50	6.00
372	-	1.70	-	C72-3	15.30	8.00	-	28	-	2.00	-	C8b	99.00	75.00	-
373	2.70	-	-	C72	-	-	4.25	28v	110.00	-	-	C9-12	-	28.00	-
374-5	3.60	-	-	C74-6	12.00	7.00	-	29	-	2.75	2.75	C9	-	-	6.50
376-8	6.00	-	-	C77-80	21.80	-	-	29a	45.00	-	-	C9b	200.00	-	-
377	-	-	1.10	C81-2	10.00	-	-	29c	47.50	-	-	C9c	65.00	-	-
379	1.80	-	1.25	C83-93	36.90	-	-	29e	135.00	-	-	C9v	-	-	-
380-81	1.90	-	-	C86	1.50	-	-	29f	65.00	-	-	YT:PA9ca	60.00	-	-
382-91	31.75	-	-	C88	3.50	-	-	30a	50.00	-	-	C10	-	7.50	-
382	1.25	-	0.85	C89	2.25	-	-	30v	35.00	-	-	C11	-	-	7.50
383	-	-	1.00	C90	5.75	-	-	YT:27b	-	-	-	C12	14.00	8.50	7.50
384	2.50	-	0.90	C91	3.75	-	-	31	-	2.50	3.00	C12a	60.00	-	-
385	3.25	-	1.40	C92	6.00	-	-	31a	47.50	-	-	C17-19	-	55.00	54.00
386	5.00	-	3.00	C93	9.00	-	-	31b	42.50	25.00	-	C17	-	5.00	5.00
388	-	-	1.25	C94-6	9.90	-	-	31bv	120.00	-	-	C17e	-	80.00	-
389	-	-	1.40	C97	7.20	-	-	31c	85.00	-	-	C17g	195.00	-	-
392-9	45.00	-	-	C98	8.00	-	-	32	-	-	3.50	C17v YT:14b	-	40.00	-
392	3.75	-	-	C99-100	8.75	4.90	-	32b	40.00	-	-	C18	12.00	-	-
393	4.75	-	-	C102	20.25	11.00	-	32v	55.00	-	-	C18a	55.00	-	-
394	5.50	-	-	C103	11.25	-	9.00	YT:29e	-	-	-	C19	70.00	52.50	40.00
396	6.75	-	-	C104-5	9.20	-	-	33a	70.00	-	-	C19a	-	85.00	-
397	8.50	-	-	C104	4.00	-	-	34	-	2.50	-	C20-21	-	49.00	57.25
399	8.50	-	-	J49-52	3.45	-	-	34b	70.00	-	-	C20a	55.00	35.00	-
400-07	24.30	-	-	<b>Alaouties</b>				35a	-	55.00	-	C21a	-	160.00	-
406	5.50	-	2.75	<u>No.</u>	<u>M/NH</u>	<u>M/H</u>	<u>Used</u>	35v	45.00	-	-	J1-5	-	40.00	-
407	7.50	-	-	1	5.00	3.00	-	YT:32c	-	5.50	-	J3v YT:3a	-	20.00	-
413-19	35.55	-	-	2	5.00	3.00	-	36	-	-	-	J5	-	-	10.00
413	-	0.80	1.40	3	9.00	5.00	-	38-45	42.00	27.00	-	J6-10	-	33.00	-
415	-	1.50	1.80	4	5.00	3.00	-	38	3.00	2.00	2.75	J6	-	5.50	5.50
								38a	30.00	-	-	J6c	30.00	-	-



Alaouties (Con't)			
No.	M/NH	M/H	Used
J7	-	4.50	5.00
J7a	95.00	65.00	-
J7c	40.00	-	-
J8	-	6.75	-
J9	8.00	5.00	-
J10	-	11.00	11.00

Alexandretta			
No.	M/NH	M/H	Used
1-12	250.00	110.00	-
1	8.00	-	3.50
2	-	3.50	-
3	-	4.50	3.50
4	-	4.00	3.00
5	13.00	7.00	3.50
6	-	8.00	7.00
7	-	9.00	7.00
8	-	10.50	8.00
9	-	22.00	25.00
10	20.00	11.00	9.00
11	-	6.75	4.00
12	-	18.00	-
13-17	410.00	225.00	-
14	-	-	37.50
15	-	-	32.50
16	-	-	37.50
17	-	45.00	-
C1-8	190.00	70.00	118.50
C1	4.00	2.50	5.00
C2	4.00	2.50	5.50
C3	5.50	-	-
C4	-	5.25	8.00
C5	20.00	-	-
C6	20.00	12.00	-
C7	18.00	10.00	-
C8	20.00	12.00	-
J1-6	200.00	65.00	-
J2	7.00	-	-
J3	8.00	-	-
J4	10.00	-	-
J5	16.00	-	14.50
J6	22.00	-	-

Algeria			
No.	M/NH	M/H	Used
1-32	-	46.00	-
1	-	0.25	0.40
2	0.50	0.25	-
3	0.50	0.25	0.40
4	0.50	0.25	0.40
4v YT:1	9.00	6.50	-
5	0.50	0.25	0.40
6	0.90	0.50	0.80
6v YT:2	3.50	2.50	-
7	1.00	-	0.40
8	0.90	0.50	0.40
9	0.50	0.25	0.40
10	-	0.60	0.40
10v YT:4	12.00	7.50	7.50
11	-	0.25	0.40
12	-	0.25	0.40

Algeria (Con't)			
No.	M/NH	M/H	Used
13	-	0.40	0.40
14	3.00	1.75	0.80
15	1.00	0.50	-
16	-	0.80	0.80
17	0.90	0.50	0.80
17v YT:7	-	6.50	-
18	-	-	0.80
19	1.20	-	0.80
21	-	0.70	0.80
21v YT:8	-	3.50	-
22	1.20	0.70	0.80
23	1.20	0.70	0.80
24	-	1.20	0.80
25	-	0.70	-
26	2.00	1.25	1.20
27	-	0.70	1.20
28	-	2.00	1.20
29	1.60	0.90	1.60
30	-	-	1.60
31	7.00	4.00	2.40
32	-	16.00	-
33-67	-	125.00	-
33	0.35	0.25	0.25
34	0.30	0.20	-
35	0.30	0.20	0.25
36	0.30	0.25	0.25
37	0.45	0.30	0.25
37v YT:9	11.00	6.00	6.00
38	0.45	0.30	0.25
39	-	0.40	0.25
40	-	0.25	0.25
41	0.40	0.25	0.25
41v YT:13	4.00	-	-
42	-	0.80	0.40
43	0.25	0.20	0.25
44	0.40	0.25	-
45	-	1.00	0.80
46	-	1.50	-
47	0.40	0.25	0.25
48	0.80	0.50	0.40
49	-	0.35	0.40
50	0.40	0.40	0.25
51	0.40	0.25	0.40
52	3.25	2.00	2.40
53	0.40	-	0.40
54	1.20	0.70	0.80
55	4.75	3.00	0.80
56	1.20	0.70	0.80
57	8.00	5.00	4.00
58	-	1.20	0.80
59	1.20	0.70	0.80
60	-	7.00	4.00
60c	-	2.00	-
61	-	1.25	-
62	5.50	3.00	0.80
63	4.75	2.50	1.20
64	-	8.00	1.60
65	12.00	-	4.75
66	70.00	40.00	46.00
67	10.00	5.00	8.00
68-74	-	8.40	4.90

Algeria (Con't)			
No.	M/NH	M/H	Used
68	-	-	0.25
69	-	-	0.25
70	-	-	0.25
72	1.75	1.00	0.95
73	-	1.00	0.50
75	0.50	0.25	-
78	-	21.00	-
78b	40.00	-	-
79-108	-	49.00	-
79	0.35	0.25	0.40
80	0.35	0.25	0.40
81	0.35	0.25	0.40
82	0.40	0.25	0.25
83	0.35	0.25	0.40
84	0.35	0.25	0.40
85	0.40	0.25	0.40
86	-	0.75	0.80
87	0.80	0.45	0.40
88	-	0.40	0.40
89	-	1.80	-
90	-	1.20	0.40
91	-	8.00	-
92	0.80	-	0.80
93	0.35	0.25	0.40
94	0.80	0.45	0.40
95	2.40	1.50	1.00
96	0.80	0.45	0.40
97	1.20	-	0.80
98	0.80	0.50	0.40
99	-	2.00	0.80
99A	0.80	-	-
100	0.40	-	0.40
101	-	0.80	0.40
102	18.00	10.00	-
103	0.80	0.45	0.80
104	1.20	0.75	0.80
105	6.50	4.00	4.00
106	1.60	0.90	-
107	1.20	0.70	0.80
108	-	1.60	1.20
109-12	9.50	5.00	4.80
109	-	5.00	1.20
110	-	1.30	0.80
111	-	1.80	-
112	-	1.80	-
113-16	-	11.00	4.00
113	1.20	-	0.80
115	-	1.00	-
116	1.60	0.80	0.80
117-21	-	15.00	-
117	-	-	0.80
118	-	0.50	0.80
119	-	-	0.80
120	5.50	-	-
122	0.80	0.40	0.40
124-5	-	2.40	1.20
126-30	24.00	15.50	10.40
128	-	1.60	0.80
130	4.00	2.60	-
131	-	0.50	0.40
131e	-	5.75	0.80

Algeria (Con't)			
No.	M/NH	M/H	Used
132-4	-	1.00	0.90
132	0.35	0.25	0.30
133	-	0.30	-
134	-	-	0.30
135	0.50	0.30	0.30
136	0.70	0.35	0.25
137	0.30	0.20	0.25
138-46	-	3.50	-
138	0.70	0.35	-
139	0.55	0.25	0.25
140	0.30	0.25	-
141	0.30	0.25	0.25
142	-	0.75	0.25
143	0.55	0.25	-
144	-	0.60	0.25
145	0.70	0.35	0.25
146	0.65	0.35	0.30
147-58	-	3.50	-
147	0.30	0.25	-
148	0.30	0.25	0.25
149	0.30	0.20	-
150	0.30	0.20	0.25
151	0.30	0.25	0.25
152	1.00	0.65	-
153	0.50	0.30	0.30
154	0.30	0.25	0.25
155	0.30	-	-
156	0.75	0.35	-
157	0.55	0.35	0.40
158	0.30	0.25	0.25
159	0.40	0.25	-
160-1	-	0.70	-
160	-	0.50	-
161	0.50	0.25	0.25
162	0.55	0.25	0.25
163	0.55	0.25	-
164-5	1.10	0.70	0.50
164	-	-	0.25
165	-	0.35	-
166	0.35	0.20	0.25
167-71	14.00	9.75	-
167	-	-	1.75
168	2.00	-	-
169	-	-	0.80
171	-	3.60	2.75
172-86	7.00	4.00	-
172	0.55	0.25	0.30
173	0.35	0.20	0.25
174	0.50	0.25	0.30
175	-	0.30	0.30
176	0.30	0.20	0.25
177	0.35	0.25	0.25
178	0.35	0.25	0.25
179	0.35	0.25	0.25
180	-	-	0.25
181	-	0.25	0.25
182	0.55	0.35	0.25
183	0.55	0.25	0.40
184	-	-	0.25
185	0.95	0.60	0.70
186	-	1.20	0.95

Algeria (Con't)				Algeria (Con't)				Algeria (Con't)				Algeria (Con't)			
No.	M/NH	M/H	Used	No.	M/NH	M/H	Used	No.	M/NH	M/H	Used	No.	M/NH	M/H	Used
187	1.20	0.50	0.50	255	1.60	0.90	-	B28-31	-	42.00	-	C1-6	195.00	140.00	-
190	0.50	0.25	0.40	257-8	1.50	1.00	0.55	B32-5	-	6.25	-	C1	-	0.25	0.25
191-6	-	3.00	-	257	-	0.80	0.30	B33	-	-	1.20	C2	-	0.25	0.25
191	-	-	0.25	258	-	-	0.25	B34	-	-	2.00	C3	-	0.80	0.40
192	-	-	0.25	258v	12.50	-	-	B35	4.00	-	2.75	C4	1.00	0.60	0.25
194	-	-	0.25	YT:314a	-	-	-	B36	-	0.40	0.30	C4A	175.00	-	-
196	-	0.65	0.30	260	2.00	-	-	B37	-	0.40	-	C5	-	0.90	0.25
197	0.30	0.20	0.25	261	1.60	0.80	1.25	B38	0.55	0.35	0.25	C6	1.60	1.00	0.65
198	0.35	0.25	0.25	262	1.60	0.80	-	B39-42	4.00	2.50	-	C7	0.35	0.25	0.25
199	0.95	0.50	0.25	263	1.50	0.75	0.95	B41	-	0.65	-	C8-11	51.00	33.00	26.80
200	0.50	0.25	0.25	264	2.00	1.30	-	B42	-	0.65	-	C8	4.50	2.90	0.90
201	0.50	0.25	0.25	265	0.80	0.45	0.25	B43	1.10	0.70	-	C9	3.50	2.00	0.65
202	-	0.25	0.25	265v	12.00	-	-	B44	1.10	0.75	-	C10	10.50	6.75	5.25
203	0.70	0.25	0.25	YT:329a	-	-	-	B45	1.10	0.70	-	C12	9.50	-	-
204	2.00	-	0.25	266	6.50	4.20	0.80	B46	1.60	1.00	1.25	C15	8.50	-	-
205	0.50	0.30	0.25	267-71	-	2.65	-	B47-50	16.00	10.00	-	C16	2.50	-	-
206	1.75	0.90	0.50	267	-	0.50	0.25	B50	-	1.50	-	CB1	2.50	1.60	-
207	-	0.30	0.25	269	1.00	0.60	0.30	B51	1.75	1.00	-	CB2	2.50	1.60	-
208-9	1.10	0.70	-	270	0.90	0.50	-	B52	1.60	-	-	CB3	7.00	4.50	-
208	0.30	0.20	-	271	-	1.00	0.25	B53	-	1.50	-	J1-11	-	11.25	-
209	-	-	0.30	272	2.00	1.30	-	B54	1.60	1.00	-	J1	-	0.40	0.30
210	-	0.25	0.25	273	2.00	1.25	-	B54v	14.00	-	-	J2	-	0.40	0.30
211	0.30	0.20	0.25	274-80	8.15	5.30	-	YT:272a	-	-	-	J5	-	1.20	-
212	-	0.25	0.25	274	0.35	0.25	0.25	B55-6	20.00	13.00	-	J6	-	1.60	-
213	1.90	0.90	-	274v YT:17	2.00	1.00	-	B57	3.25	2.00	-	J7	1.00	0.60	0.25
214	0.50	0.25	0.25	275	1.00	0.65	-	B58	3.25	2.00	-	J8	-	3.25	0.90
215	0.30	0.20	0.25	276	1.40	-	-	B59	3.00	1.75	-	J9	0.50	0.25	0.30
216	1.20	0.60	0.80	277	0.80	0.50	0.25	B60	8.00	5.00	-	J10	-	0.80	0.80
217	-	-	0.25	277v YT:19	6.50	3.00	-	B61	8.00	5.00	-	J11	-	0.80	0.30
218	-	0.35	0.25	278	1.40	0.90	-	B62	1.40	0.90	-	J12-17	-	40.80	-
219	-	0.35	0.25	279	1.50	0.80	-	B63	2.75	1.75	-	J12	0.50	0.25	-
219v YT:18	2.50	1.00	2.50	280	1.75	0.90	-	B64	2.75	1.75	-	J13	1.60	0.90	-
219v YT:18a	10.00	-	-	281-2	3.60	2.00	-	B65	3.50	2.25	-	J14	-	1.60	0.80
220	-	0.35	0.25	281	2.40	-	0.40	B66	4.00	2.60	-	J15	-	1.20	0.80
221	-	0.25	0.25	283	2.40	1.50	0.55	B67-8	10.00	6.25	-	J18-20	-	6.35	-
222	1.00	0.75	0.25	284	-	0.25	-	B69	2.50	1.60	-	J20	-	1.25	-
223	-	0.45	0.25	285	37.50	25.00	-	B70	1.60	0.90	-	J21-4	-	49.50	-
224	1.00	0.60	0.40	286-90	21.00	-	-	B71	2.25	1.50	-	J21	7.00	-	-
225	-	0.60	0.25	290	-	4.00	-	B72	2.00	1.25	-	J22	4.50	-	1.60
226-8	11.00	6.00	-	291-5	6.00	4.00	-	B73	3.00	1.95	2.50	J23	24.00	13.00	0.80
228	-	5.00	-	B1-13	-	70.00	-	B74-5	14.00	9.00	-	J24	-	16.00	-
229-31	13.25	8.60	1.60	B1	2.00	1.60	-	B76-81	25.00	16.25	-	J25-6	-	1.95	-
230	-	1.75	1.25	B2	-	1.60	-	B78	-	2.90	-	J27	1.00	0.65	0.70
231	-	4.70	-	B3	-	1.60	-	B79	-	2.90	-	J28-30	-	2.30	-
240-5	7.00	4.95	2.50	B4	2.00	1.00	-	B80	-	4.50	-	J32	2.50	1.60	-
240	-	0.40	0.25	B5	2.00	1.00	-	B81	-	2.90	-	J33-4	1.15	0.75	-
241	-	-	0.40	B6	2.00	1.00	-	B82	2.25	1.75	-	J33	-	0.30	-
242	1.00	0.50	0.25	B7	2.00	1.00	-	B83	1.40	0.90	-	J34	-	0.40	-
243	1.00	0.50	-	B8	-	1.00	-	B84	2.00	1.25	-	J35-48	-	33.00	-
244	1.60	-	0.25	B9	2.00	1.00	-	B85	2.50	1.60	-	J35	0.70	0.45	-
246	2.00	1.30	-	B10	-	1.00	-	B86	2.50	1.60	-	J36	-	0.65	-
247-8	-	6.50	-	B11	2.00	1.00	-	B87	2.00	1.25	-	J37	-	0.30	-
248	-	2.10	-	B14-26	160.00	90.00	-	B88-9	16.00	11.70	-	J38	1.50	1.00	-
249	2.50	1.50	-	B18	15.00	-	-	B88	-	5.75	-	J39	-	0.45	0.35
250-2	8.00	5.00	2.80	B20	-	9.50	-	B90	2.50	1.60	-	J40	-	0.50	-
250	2.00	-	0.80	B22	-	9.50	-	B91-3	25.00	16.25	-	J41	-	0.70	-
251	-	-	1.20	B23	-	6.00	-	B94	2.00	1.30	1.60	J42	-	0.85	-
252	-	-	0.80	B24	11.90	6.00	-	B95	5.50	3.60	-	J43	-	0.90	0.45
253	2.00	-	1.20	B25	-	6.00	-	B96	2.50	1.60	2.00	J44	-	0.90	-
254	2.00	-	-	B26	30.00	12.00	-	B97	1.10	-	0.65	J45	-	0.70	0.85
				B27	1.60	1.00	-	B99-100	-	2.50	-	J49-53	45.00	-	-

Algeria (Con't)				French Andorra (Con't)				French Andorra (Con't)				French Andorra (Con't)			
No.	M/NH	M/H	Used	No.	M/NH	M/H	Used	No.	M/NH	M/H	Used	No.	M/NH	M/H	Used
J54-8	4.55	2.95	-	61	1.00	0.60	-	127	-	0.25	-	207-9	4.20	-	-
P1	0.40	0.25	0.25	62	1.25	0.70	-	128	-	0.50	-	217-22	-	21.00	-
P2	1.00	0.25	-	62B	-	1.00	-	129	-	0.50	-	218a	4.90	-	-
<b>French Andorra</b>				63	1.30	0.80	-	132	-	-	0.85	219-210	16.00	9.00	-
No.	M/NH	M/H	Used	64	-	13.00	-	134	-	2.10	-	221	1.80	-	-
1	-	0.85	-	65-77	-	60.00	-	135	-	2.10	-	222-7	5.50	-	-
2	-	1.20	-	65	0.30	0.25	0.25	136	-	-	19.50	223	0.40	-	-
3	-	1.20	-	66	0.30	0.25	0.25	137	-	-	7.25	225	0.40	-	-
4	-	1.80	-	67	0.30	0.25	0.25	138	42.00	-	-	227	1.25	-	-
8	-	-	10.00	68	-	-	0.25	139	-	2.20	3.25	228-31	11.50	-	-
10	-	8.00	-	69	-	0.25	0.25	140	-	7.50	-	232-33	17.00	-	-
11	-	25.00	-	70	-	-	2.25	141	6.80	-	-	234	0.80	-	-
12	-	28.00	-	71	-	-	0.25	143-6	1.15	-	-	235	1.00	-	-
13	-	16.00	-	72A	-	0.25	-	143-53	62.00	40.00	-	236-7	9.00	-	-
14	-	8.00	-	74	-	0.50	-	143	0.25	-	-	238-40	2.40	-	-
15	-	17.00	-	76	-	0.50	-	146	0.40	-	-	241	1.50	-	-
1-22	1,600.00	-	-	77	-	0.50	-	147	-	0.40	-	242	0.70	-	-
23	-	0.45	0.55	78-84	-	1.70	-	148	-	0.50	-	243	0.90	-	-
24	-	0.80	0.80	79	-	0.25	-	149	-	9.00	-	244	1.20	-	-
25	-	0.60	-	80	-	0.25	-	150	-	0.90	-	245	0.90	-	-
26	-	0.80	-	81	-	0.25	-	151	20.00	-	-	246-7	6.50	-	-
27	-	1.00	1.30	85	-	0.25	0.25	154	2.00	1.25	-	248	1.00	-	-
28	-	1.50	1.75	86	0.30	-	-	155-7	23.00	-	-	249	1.40	-	-
29	-	9.50	-	87	0.30	0.25	0.25	155	5.00	2.75	-	250	0.80	-	-
32	-	3.40	-	88	0.30	0.25	-	156	8.50	-	-	251-2	4.50	-	-
33	19.00	9.00	-	89	0.30	0.25	-	157	14.00	-	-	253	1.30	-	-
34	1.50	0.80	-	90	-	4.00	-	158	2.00	-	-	254-5	7.00	-	-
35	-	9.00	-	91	-	0.25	-	159-60	39.00	-	-	256	0.70	-	-
36	9.00	5.40	-	92	0.40	0.25	0.25	160	21.00	-	-	258-9	2.30	-	-
37	-	10.00	-	93	-	0.25	-	161-4	2.25	1.50	-	260	0.80	-	-
38	-	5.20	-	94	-	5.00	5.50	161	-	0.25	-	262-3	7.00	-	-
38A	2.40	1.50	-	95	-	0.25	0.25	162	-	0.25	-	264	1.20	-	-
39	-	18.00	-	97	-	0.25	-	165-6A	5.70	-	-	265	1.00	-	-
40	1.50	1.00	-	98	-	0.25	-	165	-	0.50	-	266	0.90	-	-
41	75.00	42.00	55.00	100	-	0.60	-	165A	1.10	0.50	-	267	0.60	-	-
42	24.00	15.00	-	101	0.90	0.50	-	166	1.60	0.70	-	268	1.20	-	-
43	3.25	2.00	-	104	1.70	1.00	1.40	166A	-	1.00	-	269-70	4.80	-	-
44	13.00	8.60	-	105	1.50	-	0.80	167	5.60	-	-	271	0.90	-	-
45	-	3.80	-	106	0.75	-	0.40	168	0.90	-	-	272	1.00	-	-
46	35.00	-	-	107	1.25	-	-	169-70	4.00	-	-	273	1.00	-	-
46A	0.60	0.40	-	108	1.10	-	-	171	1.00	-	-	274	0.70	-	-
47	7.00	4.80	-	109	1.25	-	-	172	2.50	-	-	275	0.60	-	-
48	6.00	3.50	-	110	1.00	-	-	174-5	9.00	5.50	-	276	1.25	-	-
49	-	15.00	13.50	111	4.75	-	-	176	1.80	-	-	278	0.70	-	-
50	47.50	-	-	112	3.25	-	-	177	8.00	-	-	279-80	3.00	-	-
51	0.50	0.25	-	113	2.25	-	-	178-80	2.60	-	-	284	1.00	-	-
51A	0.50	0.30	-	114-23	99.00	61.00	-	181	1.40	-	-	286-7	3.25	-	-
52	70.00	-	-	114	-	0.50	0.65	182-3	13.00	-	-	288-9	1.40	-	-
52B	0.60	0.35	-	115	6.00	-	4.75	184	1.30	-	-	290	0.80	-	-
53	32.00	20.00	-	116	2.00	-	-	185-7	2.90	-	-	291	1.00	-	-
53A	0.50	0.25	-	117	3.25	-	-	188-9	16.00	10.00	-	292	0.60	-	-
55	70.00	-	-	118	13.00	8.00	-	190	2.00	-	-	293	0.80	-	-
55	60.00	-	-	119	-	4.00	-	191	2.60	-	-	294-5	3.20	-	-
56	-	8.70	9.50	120	0.85	-	-	192-4	2.70	-	-	297a	2.00	-	-
56B	0.50	0.25	-	121	14.00	-	-	195	1.60	-	-	298	2.15	-	-
58A	-	0.50	-	122	27.00	18.00	-	196-7	14.00	-	-	299	1.00	-	-
59A	-	2.00	-	123	40.00	22.00	-	198	1.60	-	-	302	0.70	-	-
60A	0.50	0.25	-	124-42	-	99.00	-	199-201	3.00	-	-	303	0.70	-	-
60B	-	0.35	-	124	0.30	0.25	-	202	1.60	-	-	304	0.70	-	-
60C	-	1.10	-	125	-	0.25	-	203-4	4.50	-	-	305-6	1.00	-	-
				126	-	0.25	-	205-6	15.00	9.00	-	307-8	2.60	-	-

French Andorra (Con't)				French Andorra (Con't)				French Andorra (Con't)				French Andorra (Con't)			
<u>No.</u>	<u>M/NH</u>	<u>M/H</u>	<u>Used</u>	<u>No.</u>	<u>M/NH</u>	<u>M/H</u>	<u>Used</u>	<u>No.</u>	<u>M/NH</u>	<u>M/H</u>	<u>Used</u>	<u>No.</u>	<u>M/NH</u>	<u>M/H</u>	<u>Used</u>
309	1.00	-	-	402	1.00	-	-	491a	11.25	-	-	566	1.80	-	-
310-18	3.50	-	-	403-4	6.00	-	-	492	2.00	-	-	567	6.00	-	-
319	1.40	-	-	405	1.80	-	-	493	1.10	-	-	568	2.00	-	-
320	0.60	-	-	406-7	3.00	-	-	494	1.80	-	-	570	1.55	-	-
321	1.00	-	-	408	1.10	-	-	497	2.00	-	-	571	1.45	-	-
322	1.00	-	-	409	1.60	-	-	498	2.00	-	-	572	1.55	-	-
327	1.10	-	-	410	1.70	-	-	499	2.75	-	-	573	2.25	-	-
328	2.00	-	-	412a	2.40	-	-	500-01	10.00	-	-	580	2.80	-	-
329-35	21.00	-	-	413	0.75	-	-	502	1.10	-	-	581	1.10	-	0.60
330	1.00	-	-	414-5	7.00	-	-	503	1.30	-	-	582	1.10	-	0.60
331	1.40	-	-	417a	2.40	-	-	504	1.25	-	-	583	-	-	2.50
332	1.40	-	-	418-9	3.00	-	-	504a	11.25	-	-	584	1.25	-	0.60
334	4.30	-	-	420	1.50	-	-	505	2.20	-	-	585	1.10	-	0.65
335	6.20	-	-	421	2.00	-	-	506	1.80	-	-	586	1.50	-	0.90
336	0.80	-	-	422	1.80	-	-	507	1.40	-	-	587	-	-	0.60
339	1.00	-	-	423-4	6.35	-	-	509	2.15	-	-	588	2.40	-	1.75
342	1.60	-	-	425-6	3.50	-	-	510	1.20	-	-	589	8.00	-	8.00
343	0.90	-	-	427-8	2.80	-	-	513	2.10	-	-	590	1.25	-	0.60
345	4.50	-	-	429	1.25	-	-	514	5.60	-	-	591	6.00	-	4.00
346	1.20	-	-	430	1.25	-	-	515	2.50	-	-	592	1.30	-	0.60
347	0.80	-	-	431	1.70	-	-	516	1.10	-	-	593	1.40	-	0.65
348	1.80	-	-	432	1.70	-	-	519	1.80	-	-	594	-	-	0.60
349	0.80	-	-	433	1.90	-	-	520	1.70	-	-	595	1.40	-	0.65
350	0.80	-	-	435a	3.50	-	-	521	1.10	-	-	596	2.25	-	2.25
351	1.30	-	-	436-7	4.00	-	-	522	1.80	-	-	597	1.50	-	1.40
352-3	5.20	-	-	440a; 4	4.60	-	-	523	3.00	-	-	598	8.00	-	8.00
354	1.00	-	-	443-4	3.85	-	-	524	1.70	-	-	599	6.25	-	5.00
355-6	2.30	-	-	445	1.10	-	-	525	1.70	-	-	601	-	-	1.75
357	2.00	-	-	446	1.30	-	-	526	1.10	-	-	602	5.00	-	4.50
358	0.80	-	-	447	1.30	-	-	528	1.45	-	-	603	1.25	-	0.65
359	1.00	-	-	448-9	4.00	-	-	529	2.70	-	-	604	1.25	-	0.65
360	0.80	-	-	450	1.20	-	-	530	7.00	-	-	605	-	-	3.00
360a	9.00	-	-	451	1.00	-	-	531a	11.25	-	-	606-7	2.75	-	2.50
361	1.20	-	-	452	1.40	-	-	532	1.80	-	-	608	3.20	-	3.50
362	0.90	-	-	453	1.60	-	-	533	2.50	-	-	609	1.90	-	1.50
363-4	5.00	-	-	457a	2.30	-	-	534	2.70	-	-	610	1.40	-	0.65
365	1.00	-	-	458	1.10	-	-	535	1.60	-	-	611	2.00	-	1.00
366	0.90	-	-	459	1.00	-	-	536	1.80	-	-	612	1.30	-	0.65
367-8	2.70	-	-	460	1.40	-	-	537-8	3.00	-	-	613	1.40	-	0.65
369	1.80	-	-	461	1.00	-	-	539	1.60	-	-	614	2.10	-	2.10
370	0.90	-	-	462-3	2.70	-	-	540	1.50	-	-	615	2.10	-	2.10
371	0.90	-	-	466	1.10	-	-	541	2.25	-	-	616	3.25	-	3.00
374	1.50	-	-	467	1.30	-	-	542	1.45	-	-	617	1.40	-	0.65
375	1.20	-	-	468	1.70	-	-	543	6.00	-	-	618	1.50	-	0.75
376-7	2.90	-	-	469	1.70	-	-	545-54	22.00	-	-	619-20	3.00	-	2.50
378	2.10	-	-	470	1.40	-	-	548	0.25	-	-	621	1.40	-	0.65
380	0.90	-	-	471	1.20	-	-	549	0.50	-	-	622	3.50	-	3.25
381	1.10	-	-	471a	12.00	-	-	551	2.25	-	-	623	1.45	-	-
382	0.90	-	-	472	1.10	-	-	552	2.00	-	-	623a	14.40	-	-
383	1.25	-	-	473	1.10	-	-	553	4.50	-	-	623b	1.75	-	1.60
384	1.00	-	-	474-5	5.00	-	-	555	2.00	-	-	623b	20.00	-	20.00
386	1.00	-	-	476	1.10	-	-	556	1.35	-	-	624	2.25	-	2.00
390	1.40	-	-	477a	14.50	-	-	557	2.00	-	-	625	1.75	-	1.60
391-2	4.50	-	-	478	1.10	-	-	558	1.45	-	-	626	-	-	3.00
393-4	2.75	-	-	479	1.50	-	-	559	1.80	-	-	627	1.50	-	1.25
395	1.00	-	-	480	2.40	-	-	560	1.45	-	-	628	2.00	-	1.50
396	0.80	-	-	484a	7.50	-	-	561	6.00	-	-	629	7.50	-	6.50
397	2.10	-	-	488	1.20	-	-	562	1.60	-	-	630-1	4.00	-	3.50
398	1.10	-	-	489	1.10	-	-	563	1.60	-	-	632	1.40	-	0.65
400a	2.20	-	-	490	1.80	-	-	564	2.70	-	-	633-4	3.50	-	3.00
401	0.90	-	-	491	1.25	-	-	565a	12.60	-	-	635	1.40	-	1.00

French Andorra (Con't)				French Andorra (Con't)				French Andorra (Con't)				French Andorra (Con't)			
<u>No.</u>	<u>M/NH</u>	<u>M/H</u>	<u>Used</u>	<u>No.</u>	<u>M/NH</u>	<u>M/H</u>	<u>Used</u>	<u>No.</u>	<u>M/NH</u>	<u>M/H</u>	<u>Used</u>	<u>No.</u>	<u>M/NH</u>	<u>M/H</u>	<u>Used</u>
636	1.10	-	0.75	705	3.75	-	3.75	768	1.75	-	1.75	830	2.80	-	-
637	3.50	-	3.50	706-7	4.25	-	4.25	769	8.50	-	8.50	831	10.60	-	-
638	1.75	-	1.50	708	2.25	-	2.25	770	2.75	-	2.75	832	3.10	-	-
639	1.50	-	0.75	709	2.60	-	2.60	771	1.90	-	1.90	833	3.10	-	-
640	6.00	-	6.00	710	1.60	-	1.60	772	3.75	-	-	834	3.60	-	-
641	1.50	-	0.75	710v	3.50	-	3.50	773	2.50	-	2.50	835	3.60	-	-
642	7.50	-	7.50	711	1.50	-	1.50	774	1.90	-	1.90	836	3.10	-	-
643	1.40	-	0.75	712	7.50	-	7.50	775	2.50	-	2.50	837	6.40	-	-
644	2.00	-	1.25	713	4.00	-	4.00	776	4.00	-	4.00	838	3.60	-	-
645	2.00	-	1.25	714	1.60	-	1.60	777	8.00	-	8.00	839	2.90	-	-
646	1.40	-	0.75	715	2.50	-	2.50	778	3.00	-	-	840	5.85	-	-
647	2.00	-	1.25	716	1.75	-	1.75	779	2.00	-	-	841	2.95	-	-
648-ε	2.75	-	2.00	717	2.25	-	2.25	780	2.60	-	2.60	842	3.45	-	-
649	1.25	-	-	718	2.75	-	2.75	781	2.10	-	2.10	843	5.85	-	-
650	1.40	-	0.75	719	1.75	-	1.75	782-3	4.70	-	4.70	844	3.45	-	-
652	3.50	-	3.50	720-1	4.50	-	4.50	784	2.10	-	2.10	845	2.95	-	-
653	1.40	-	0.75	722	1.75	-	1.75	785	10.00	-	-	846	10.50	-	-
654	1.75	-	1.00	723	2.60	-	2.60	786	3.25	-	-	847	3.30	-	-
655	2.25	-	1.50	724	4.25	-	4.25	787	2.40	-	-	848	5.10	-	-
656	7.50	-	6.00	725	1.60	-	1.60	788	3.00	-	-	849	3.65	-	-
657	1.40	-	0.75	726	9.50	-	9.50	789	2.25	-	-	850	3.50	-	-
658	1.40	-	0.75	727	1.90	-	1.90	790	3.00	-	-	851	2.50	-	-
659	2.00	-	1.50	728	2.75	-	2.75	791	4.45	-	-	852	3.50	-	-
660	1.40	-	0.75	729	1.90	-	1.90	792	1.90	-	-	853	3.50	-	-
661-	4.00	-	4.05	730	2.25	-	2.25	793	3.00	-	-	854	3.00	-	-
667	2.00	-	1.50	731	2.75	-	2.75	794	2.75	-	-	855	4.90	-	-
668	6.50	-	5.00	732	1.90	-	1.90	795	2.75	-	-	856	3.00	-	-
669	1.40	-	0.75	733	4.50	-	4.50	796	2.25	-	-	857	4.65	-	-
670-	4.00	-	2.25	734	4.50	-	4.50	797	2.75	-	-	858	6.00	-	-
672	1.75	-	1.75	735	3.00	-	3.00	798	4.50	-	-	859	3.50	-	-
673	1.25	-	0.65	736	2.10	-	2.10	799	2.25	-	-	860	3.00	-	-
674	1.40	-	1.00	737	2.75	-	-	800	3.00	-	-	861	10.65	-	-
675	1.40	-	1.00	738	2.10	-	2.10	801	9.75	-	-	862	2.55	-	-
676	1.75	-	1.75	739	1.75	-	1.75	802	2.10	-	-	863	1.10	-	-
677	2.50	-	-	740	1.75	-	1.75	803	2.40	-	-	864	4.00	-	-
678	3.75	-	3.75	741	4.50	-	4.50	804	3.00	-	-	865	5.10	-	-
679	3.25	-	3.25	742	8.25	-	8.25	805	2.40	-	-	866	2.55	-	-
680	1.75	-	1.75	743	2.75	-	2.75	806	3.00	-	-	867	4.00	-	-
681	2.40	-	2.40	744	1.75	-	1.75	807	2.40	-	-	868	4.00	-	-
682	1.60	-	1.60	745	2.10	-	2.10	808	2.40	-	-	869-70	0.50	-	-
683	8.00	-	8.00	746	2.75	-	2.75	809	3.00	-	-	871	2.60	-	-
684	2.50	-	2.50	747	1.75	-	1.75	810	4.75	-	-	874	4.00	-	-
685	4.00	-	4.00	748	6.75	-	6.75	811	2.40	-	-	875	5.00	-	-
686	1.75	-	1.75	749	4.25	-	4.25	812	2.40	-	-	876	2.50	-	-
687	2.75	-	2.75	750	2.75	-	2.75	813	3.00	-	-	872	8.00	-	-
688	1.75	-	1.75	751-2	3.85	-	3.85	814	2.40	-	-	873	5.00	-	-
689	2.10	-	2.10	752	2.00	-	-	815	3.00	-	-	B1	16.00	-	-
690	2.40	-	2.40	753	2.75	-	2.75	816	9.50	-	-	C1	65.00	35.00	-
691	4.25	-	4.25	754	1.60	-	1.60	817	3.25	-	-	C2-4	140.00	70.00	-
692-	4.50	-	4.50	755	3.50	-	3.50	818	2.50	-	-	C2	-	-	10.50
694	2.50	-	2.50	756	2.75	-	2.75	819	2.60	-	-	C3	-	-	16.00
695	1.60	-	1.60	757	8.75	-	8.75	820	3.25	-	-	C4	80.00	-	-
696	1.60	-	1.60	758	2.40	-	2.40	821	2.60	-	-	C5-8	-	-	9.75
697	7.50	-	7.50	759	1.90	-	1.90	822	2.60	-	-	J1-8	-	42.50	-
698	2.40	-	2.40	760	2.25	-	2.25	823	5.50	-	-	J1	-	2.20	2.00
699	2.60	-	2.60	761	1.90	-	1.90	824	2.75	-	-	J2	-	2.20	-
700	3.25	-	3.25	762	3.75	-	3.75	825	4.50	-	-	J3	-	1.40	-
701	2.10	-	2.10	763	7.25	-	7.25	826	2.75	-	-	J4	-	2.20	-
702	2.00	-	2.00	764	2.75	-	2.75	827	3.25	-	-	J8	-	2.50	-
703	1.50	-	1.50	765	3.50	-	3.50	828	5.75	-	-	J9-15	-	425.00	-
704	1.90	-	1.90	766-7	4.00	-	-	829	3.40	-	-	J9	4.50	2.25	-

French Andorra (Con't)			
No.	M/NH	M/H	Used
J16	-	2.20	-
J17	-	4.50	-
J18	-	3.30	-
J21-31	34.00	-	-
J21	-	0.45	-
J22	-	0.50	-
J23	-	0.60	-
J24	1.00	0.50	-
J26	-	0.80	-
J32	-	0.80	-
J33	-	0.60	-
J34	-	0.70	-
J35	-	1.40	-
J36	-	1.80	-
J37	-	1.40	-
J38	-	2.20	-
J41	95.00	-	-
J42-5	36.00	-	-
J42	3.40	-	-
J46-52	2.20	-	-
J46	0.30	0.25	-
J47	0.30	0.25	-
J48	0.25	-	-
J49	0.35	0.25	-
J50	0.30	-	-
J51	-	0.30	-
J52	0.65	-	-
J53-62	7.00	-	-
P1	1.60	0.75	-

Cambodia (Con't)			
No.	M/NH	M/H	Used
212	-	5.00	-
215	-	3.00	-
216	-	3.50	-
220	-	0.25	-
221	-	0.25	-
224-7	-	2.25	-
228-30	-	1.50	-
231	-	0.70	-
232	-	1.00	-
233	-	2.00	-
234-6	-	1.50	-
237-9	-	1.50	-
240-2	-	1.00	-
243-5	-	2.00	-
246-8	-	2.00	-
249-51	-	3.75	-
252	-	0.25	-
254	-	0.75	-
255-8	-	1.50	-
259-62	-	4.00	-
263-8	-	2.75	-
269-71	-	1.50	-
273	-	0.45	-
275	-	0.35	-
279	-	0.50	-
281	-	0.25	-
282	-	0.25	-
283	-	0.25	-
295-300	-	8.00	-
306-8	-	1.50	-
309	-	0.25	-
315	-	0.25	-
316	-	0.30	-
320	-	0.50	-
381	-	-	0.25
409	-	-	0.25
440	-	-	0.25
B5-7	-	10.00	-
B8-10	-	2.50	-
C20	1.50	-	-
C21	2.25	-	-
C22	5.50	-	-
C23	9.50	-	-
C24-7	-	7.00	-
C25	-	1.20	-
C26	-	1.75	-
C27	3.50	-	-
J6	-	0.25	-
J7	-	0.30	-

Cilicia (Con't)			
No.	M/NH	M/H	Used
7	-	13.50	12.00
7a	-	18.00	-
9	-	35.00	-
9a	-	-	30.00
10	-	6.00	7.25
11	-	8.00	9.50
12	-	3.00	4.00
13	-	8.75	8.75
13v	-	80.00	-
YT:22f	-	-	-
14	-	45.00	-
15	-	8.75	8.75
16	13.50	8.75	8.75
17	-	32.50	32.50
18	27.50	12.00	15.00
19	-	40.00	32.50
20	-	36.00	32.50
21	-	36.00	32.50
21c	-	75.00	-
22	-	4.75	4.75
23	-	10.50	10.50
23a	-	13.00	-
24	-	3.00	4.00
24a	-	6.00	-
25	-	6.00	8.75
25, 25b	-	-	30.00
31	-	4.00	5.00
31a	-	7.00	-
32	-	15.00	-
32a	-	-	25.00
33	-	10.00	-
34	-	5.00	5.00
34a	-	-	11.00
35	-	15.00	-
36	-	3.25	3.60
40	-	12.00	13.50
41	-	27.50	-
41a	-	45.00	-
42	-	6.50	6.50
42a	-	12.00	-
43	9.00	3.25	-
51	18.00	8.00	11.00
51a	-	-	18.00
51c	-	45.00	-
52	6.00	3.00	-
52a	-	8.00	-
53	8.50	4.00	5.50
53a	-	12.00	-
55	-	30.00	-
56	-	4.00	4.00
56a	-	-	10.00
56v	-	6.00	6.00
"Ciliciel"	-	-	-
57	6.50	4.00	4.00
58	-	3.75	3.75
59	20.00	12.00	12.00
60	-	41.00	40.00
60v	-	35.00	-
YT:55e	-	-	-
61	-	13.50	13.50
61a	-	41.00	-

Cilicia (Con't)			
No.	M/NH	M/H	Used
63	-	31.00	-
64	-	32.50	27.50
65	-	8.75	-
66	-	24.00	30.00
67a	-	13.00	-
69	-	8.00	-
71	-	9.50	9.50
75	8.00	4.00	4.75
75b	-	10.00	-
75c	-	18.00	-
76	-	8.75	8.75
77	20.00	13.50	13.50
78	-	24.00	-
78c	-	45.00	-
79	7.50	4.00	4.75
79c	11.00	6.00	-
80	12.50	8.75	-
81	-	27.50	27.50
82	1.25	0.50	1.00
82a	-	4.50	-
82b	-	7.00	-
82c	-	9.00	-
83	2.00	1.00	1.60
83c	2.00	1.60	1.50
83Ca	-	9.00	-
83Cc	-	12.00	-
84	9.00	4.50	6.50
85	220.00	72.50	87.50
86	-	12.00	13.50
87	-	2.50	-
87c	-	12.00	-
88	1.25	0.50	1.25
90	-	8.75	8.75
91	4.00	2.00	3.25
91a	-	7.00	-
92	4.00	2.00	3.25
92c	-	11.00	-
93	-	2.50	-
98	3.00	1.25	2.40
99	-	2.00	-
100	-	2.00	-
101	-	1.40	1.75
102	-	2.00	2.25
103	-	4.00	4.50
104	3.40	1.50	2.50
105	-	12.00	12.00
106	-	23.00	-
107	-	30.00	-
107v	-	40.00	-
YT:86a	-	-	-
110	-	13.00	-
111	-	13.00	-
112	-	8.75	-
113	-	5.25	-
114	-	27.00	-
115	-	40.00	-
117-27	-	77.50	-
117	1.55	0.75	1.50
117v Pr	-	12.00	-
117 &	-	27.50	-
117v	-	-	-

Cambodia			
No.	M/NH	M/H	Used
47	-	-	1.10
65-7	-	2.00	-
68-70	-	3.00	-
71-3	-	1.75	-
76	-	0.50	-
77	-	0.50	-
79-81	-	2.50	-
84	0.80	-	-
85	0.90	-	-
86	2.25	-	-
87	4.50	-	-
90a, 90b	25.00	-	-
99-100	-	1.50	-
91-3	-	4.25	-
94-6	-	5.25	-
106-8	-	1.25	-
117-8	-	1.25	-
119-21	-	2.25	-
122	-	0.75	-
126-8	-	2.75	-
129-31	-	4.25	-
138-40	-	2.25	-
141-3	-	2.00	-
146-8	-	2.00	-
149-51	-	2.25	-
187	-	0.75	-
188	-	0.35	-
189	-	0.50	-
193-7	-	3.75	-

W			
No.	M/NH	M/H	Used
2	-	9.00	9.00
2a	-	15.00	-
3	-	7.25	7.25
3a	-	18.00	-
4	-	27.50	-
5	-	8.75	8.75
6	-	3.75	4.00
6a	-	9.00	-
6c	-	-	20.00

Cilicia (Con't)			
<u>No.</u>	<u>M/NH</u>	<u>M/H</u>	<u>Used</u>
119	1.85	0.90	1.50
119a	-	27.00	-
121	3.00	1.75	1.75
121a	-	27.00	-
122	2.20	1.00	2.00
123	-	1.50	2.25
124	-	4.00	4.00
125	-	12.50	12.50
126	-	14.00	17.50
126a	-	100.00	-
J1-4	-	85.00	-
J1	-	18.00	-
J2	-	18.00	-
J3	-	25.00	35.00
J4	-	39.00	-
J4a	-	59.00	-
J5-8	-	85.00	-
J5	-	22.00	-
J6	-	25.00	-
J6a	-	40.00	-
J8	-	27.50	35.00
J9-12	-	72.50	-
J9	-	18.00	-
J9a	-	28.00	-
J10	-	18.00	-
J10b	-	30.00	-
J11	-	30.00	-
J11a	-	40.00	-
J12	-	-	22.00
J13	13.00	-	-
J14	-	13.00	-
J15	-	13.00	-
J16	13.00	-	-

Comoro Islands			
<u>No.</u>	<u>M/NH</u>	<u>M/H</u>	<u>Used</u>
1	-	1.25	1.25
2	-	2.00	2.00
3	-	2.50	2.50
4	-	4.50	4.50
5	-	8.00	6.50
6	-	-	11.00
8	-	-	11.00
9	-	10.00	12.50
10	-	18.50	17.00
11	-	22.00	21.50
12	-	23.00	20.00
13	-	22.00	20.00
14	-	23.00	18.00
15	-	72.00	-
16	-	45.00	-
17	-	47.50	-
18	-	60.00	35.00
19	-	40.00	32.00
20-29	-	19.95	16.75
20	-	-	1.50
21	-	1.60	1.60
21 & 21v	-	10.00	-
22	-	1.50	-
22a	-	3.50	-
23	-	-	1.75

Comoro Islands (Con't)			
<u>No.</u>	<u>M/NH</u>	<u>M/H</u>	<u>Used</u>
24	-	-	1.50
25	-	-	1.75
25v	-	-	10.00
26	-	2.00	2.00
27	-	-	2.75
28	-	-	2.50
30	0.35	0.25	0.50
31	0.30	0.25	0.50
32	0.40	0.25	0.50
33	-	-	0.50
34	-	-	0.75
37	-	-	1.00
38	-	-	1.25
39	45.00	25.00	-
40-2	-	20.00	23.25
44	11.00	5.00	11.00
45	5.50	3.00	-
46-7	3.75	2.00	2.25
48-53	-	-	35.50
48-53;	-	49.00	-
C5-6	-	-	-
48	-	1.10	-
50	-	1.50	-
51	2.75	-	-
52	10.00	-	-
53	14.00	-	-
54	5.50	2.50	4.50
55	9.50	4.50	-
56	9.50	4.50	7.50
57-9;	19.00	-	-
C8-9	-	-	-
59	-	-	2.00
60	4.50	2.25	-
61-2;	20.00	10.00	-
C10-11	-	-	-
63-6	-	7.50	-
64	-	-	1.60
66	-	-	3.25
67-8	-	2.35	-
67-8;	16.75	8.00	-
C18-9	-	-	-
69-72;	-	33.00	-
C20-1	-	-	-
73	-	1.75	-
74-5;	25.75	13.00	-
C23-4	-	-	-
76	-	2.25	-
77-9	6.00	3.50	-
80-2;	-	18.50	-
C26-8	-	-	-
80	-	1.10	-
81	-	1.10	-
82	4.25	-	-
83	-	1.00	-
84	5.50	2.50	-
85-6	3.60	1.50	-
87-9	3.60	1.50	-
87	-	0.50	-
88	-	0.80	-
90-5	26.00	13.00	-
90	1.50	-	-

Comoro Islands (Con't)			
<u>No.</u>	<u>M/NH</u>	<u>M/H</u>	<u>Used</u>
91	1.80	-	-
93	4.25	-	2.00
94	5.85	-	2.50
95	7.20	-	-
96-8	17.35	8.50	-
99-103	23.50	-	-
102	-	-	2.75
104-5	9.00	-	-
105	-	-	3.25
106	5.50	2.75	-
107-10	17.25	-	-
109	-	-	1.25
110	-	-	1.75
111-3	2.80	-	-
115	-	-	1.25
116-7	4.10	-	-
118-21	9.40	-	-
122	2.00	1.00	-
123-6	15.00	-	-
128	-	-	1.50
130	8.25	-	-
131	0.40	-	-
132	0.40	-	-
134	0.80	-	-
135	0.80	-	-
136	0.80	-	-
137	1.00	-	-
138	1.00	-	-
139	1.00	-	-
140	1.00	-	-
142	1.00	-	-
143	1.25	-	-
144	1.25	-	-
145	2.75	-	-
146	1.90	-	-
147	2.50	-	-
148	1.90	-	-
149	2.00	-	-
150	4.00	-	-
151	2.50	-	-
152	3.25	-	-
153	2.50	-	-
154	6.00	-	-
155	12.00	-	-
157	-	-	0.25
165-71	10.05	-	-
174	-	-	0.25
175	-	-	0.25
185	-	-	0.25
186	-	-	0.45
212	14.00	-	-
236	-	-	0.45
237	-	-	0.55
240	-	-	0.25
241	-	-	0.25
242	-	-	0.30
244	-	-	0.75
247	-	-	0.25
248	-	-	0.25
249	-	-	0.25
269	-	-	0.25

Comoro Islands (Con't)			
<u>No.</u>	<u>M/NH</u>	<u>M/H</u>	<u>Used</u>
270	-	-	0.25
271	-	-	0.45
370	-	-	1.00
561-66	6.50	-	-
B1	4.00	2.00	-
B2	3.25	1.50	-
B3	2.75	-	-
C1-3	-	24.50	12.65
C2	5.00	-	-
C3	20.00	-	-
C4	35.00	17.00	20.00
C5	-	13.50	-
C6	-	25.00	-
C7	5.00	2.50	3.00
C8-9	-	-	8.75
C10-11	11.50	-	-
C11	-	-	2.50
C12	7.50	3.50	-
C13	17.50	9.00	15.00
C14	18.00	9.00	-
C16a	11.00	-	-
C17	4.00	2.00	4.00
C18-9	14.00	-	-
C20-1	-	-	14.50
C22	6.50	3.25	-
C23	-	-	4.00
C25	5.25	2.50	-
C26-8	21.25	-	-
C27	-	-	4.50
C29	24.00	-	16.00
C30-31	10.00	-	-
C32-6	19.70	-	-
C32	-	-	0.65
C36	7.50	-	-
C37	4.50	-	-
C39-41	8.25	4.00	-
C43	-	-	0.95
C44	8.75	-	-
C46	-	-	0.80
C50-1	2.85	-	-
C52	13.00	-	-
C55-6	15.00	-	-
C57	12.00	-	-
C58	16.00	-	-
C59	11.00	-	-
C60-1	10.00	-	-
C67	10.50	-	-
C69-85 (no C79)	-	80.00	-
J1-2	-	1.50	-
J3	-	-	1.00
J5	-	-	2.50

French Equatorial Africa			
<u>No.</u>	<u>M/NH</u>	<u>M/H</u>	<u>Used</u>
1-10	-	65.00	-
1	-	0.25	-
2	-	0.40	-
3	-	1.00	-
4	-	1.00	-
5	-	1.00	-

French Equatorial Africa				FEA (Con't)				FEA (Con't)				FEA (Con't)			
<u>No.</u>	<u>M/NH</u>	<u>M/H</u>	<u>Used</u>	<u>No.</u>	<u>M/NH</u>	<u>M/H</u>	<u>Used</u>	<u>No.</u>	<u>M/NH</u>	<u>M/H</u>	<u>Used</u>	<u>No.</u>	<u>M/NH</u>	<u>M/H</u>	<u>Used</u>
6	-	-	2.00	78-9	-	2.40	3.20	142	0.40	0.25	-	B10	-	30.85	-
7	-	-	2.40	78	-	0.80	-	143	0.40	0.25	-	B14	-	35.00	-
8	-	32.50	16.00	79	1.00	-	-	145	0.40	0.25	-	B16	-	35.00	-
11-26	-	100.00	-	79A-B	-	1.00	-	146	-	0.55	0.25	B17	-	35.00	-
11	0.50	0.25	-	80	-	4.00	-	148	-	-	0.30	B18	-	35.00	-
12	0.50	0.25	-	81	-	4.00	4.00	149	-	-	0.40	B19	-	35.00	-
13	2.00	1.00	1.60	82	-	4.00	-	150	-	-	0.40	B20	40.00	-	-
14	-	0.80	-	83	22.00	-	-	151	1.15	-	-	B22	60.00	35.00	-
15	-	1.60	-	84	5.00	2.50	-	152	-	-	0.70	B23	-	55.00	-
16	-	2.00	-	85	5.00	2.50	-	153	-	0.95	0.70	B24	-	35.00	-
17	-	2.00	1.60	86	5.00	2.50	-	154	-	-	1.00	B25	-	35.00	-
20	-	-	2.40	87	5.00	2.50	-	155	-	-	1.25	B26	-	35.00	-
22	-	-	4.00	88	5.00	2.50	-	156-7	-	2.55	-	B27	40.00	-	-
23	-	-	2.00	89	-	14.00	-	156	-	0.65	-	B28	40.00	-	-
24	-	-	35.00	90	-	14.00	16.00	158-65	-	9.00	1.50	B29	-	35.00	-
27-32	20.10	11.00	-	91	-	16.00	-	159	-	0.50	-	B30	-	35.00	-
28	2.50	-	2.40	92	-	14.00	-	160	-	0.80	-	B31	-	35.00	-
29	-	2.40	2.40	93	-	2.50	-	166	0.50	0.25	-	B32	-	35.00	-
30	-	2.40	2.40	94	-	4.00	-	167	0.50	0.25	-	B33	-	35.00	-
31	-	3.25	-	95	-	2.50	-	168	-	0.40	-	B34	-	35.00	-
33-72	-	49.00	-	96	-	14.00	-	169	1.00	0.50	-	B35	-	35.00	-
33	0.30	0.25	0.25	97	-	4.00	-	170	1.50	0.80	-	B36-7	-	1.50	-
34	-	0.25	-	98	-	7.00	8.00	171	-	0.70	-	B38	1.60	0.80	-
35	-	0.25	-	99	-	4.00	-	172	-	0.80	0.30	B39	7.25	3.50	-
36	0.30	0.25	-	100	-	14.00	-	173	1.00	0.60	-	C1-8	14.00	7.50	-
37	0.30	0.25	0.30	101	-	4.00	-	174	-	1.00	0.95	C3	-	0.55	0.55
38	-	0.25	0.30	102	-	4.00	4.00	175	-	0.40	0.25	C5	-	0.90	0.90
39	0.30	0.25	0.30	103	5.00	2.50	-	176	-	0.75	0.50	C6	-	1.25	-
40	-	0.25	0.40	105	5.00	2.50	4.00	177	-	2.50	-	C7	-	1.60	-
41	-	0.50	0.30	106	-	2.50	-	178	-	0.70	0.30	C10	4.00	2.50	-
41a	-	2.00	-	108	25.00	15.00	-	179	-	0.70	0.25	C10a	300.00	-	-
43	-	0.40	-	109	-	4.00	4.00	180	-	1.00	0.30	C11	-	-	200.00
44	-	0.80	0.80	110	-	2.50	4.00	181	-	2.00	0.75	C12	5.50	2.50	-
45	-	0.40	-	111	-	4.00	4.00	182	-	2.00	0.80	C14	-	3.00	4.00
47	-	0.40	-	112	-	4.00	-	183	-	-	0.80	C15	15.00	7.50	12.00
48	-	0.50	0.25	113	-	2.50	4.00	184	-	3.25	0.80	C16	-	80.00	90.00
49	-	0.50	0.80	114	5.00	2.50	4.00	185	1.60	0.90	0.40	C17-23	-	9.00	-
50	1.00	-	-	115	5.00	2.50	4.00	186	8.00	6.00	-	C17	2.00	0.50	-
51	-	0.80	0.40	116	-	14.00	-	187	-	1.30	0.80	C18	0.95	-	-
52	-	-	0.95	117	5.00	2.50	4.00	188	-	1.00	1.25	C19	1.50	-	-
53	-	-	0.80	118	5.00	2.50	-	189-92	-	2.00	1.65	C21	1.50	-	-
54	-	0.25	0.80	119	-	14.00	16.00	190	-	-	0.30	C22	1.50	-	-
55	-	0.25	0.40	120	-	4.00	4.00	191	-	-	0.40	C23	-	2.00	-
56	-	-	1.20	122	-	3.25	3.25	192	-	-	0.65	C23A	0.40	0.25	-
57	-	-	1.60	124	-	4.00	4.00	193	-	1.50	0.40	C23B	0.40	0.25	-
58	-	0.40	0.55	126-7	-	3.20	-	194	-	1.75	0.80	C23C	0.40	0.25	-
60	-	-	1.25	127	1.00	0.50	-	195-8	3.30	2.00	-	C23D	0.80	0.50	-
61	-	1.60	-	128	-	58.00	-	195	-	0.80	-	C23E	1.50	0.70	-
62	-	1.60	1.25	130	-	22.00	-	199	2.00	1.00	-	C23F	1.20	0.60	-
63	-	-	1.20	131	-	20.00	-	200-1	-	3.00	1.60	C23G	1.20	0.60	-
65	-	1.60	0.80	133-41	-	33.00	-	201	-	1.75	0.95	C23H	1.20	0.60	-
66	-	-	0.80	133	5.00	2.50	-	202	2.40	1.20	1.25	C23I	1.20	0.60	-
68	-	2.00	-	134	4.00	-	4.00	B1	30.00	17.00	-	C23J	1.20	0.60	-
69	-	0.80	0.50	135	4.00	-	-	B2-3	11.00	5.75	-	C23K	1.60	0.70	-
71	-	-	3.25	136	4.00	-	-	B4-8	99.00	75.00	-	C23L	2.40	-	-
72	-	-	3.50	137	5.00	2.50	-	B5	-	-	16.00	C24	3.00	1.75	1.25
73	15.00	10.00	-	138	4.00	-	-	B6	-	-	16.00	C25-30	16.00	8.00	-
74-7	-	6.00	-	139	4.00	-	-	B8A-C	-	10.00	-	C25	-	1.60	-
75	-	-	1.25	140	-	2.50	-	B8A	-	2.00	-	C26	-	1.60	-
76	-	-	1.60	141	-	2.50	-	B89	-	3.00	-	C28	-	2.75	-
77	-	-	2.40	142-55	10.00	6.00	-	B9	-	1.00	-	C29	-	2.75	-



FEA (Con't)				French Guiana (Con't)				French Guiana (Con't)				French Guiana (Con't)			
No.	M/NH	M/H	Used	No.	M/NH	M/H	Used	No.	M/NH	M/H	Used	No.	M/NH	M/H	Used
-	-	-	-	34	-	2.00	1.90	95	0.60	0.30	-	158	-	-	5.75
C31-3	-	18.00	4.05	35	-	12.50	11.00	96	0.80	0.25	0.75	162-7	14.50	8.00	11.00
C31	-	-	0.80	36	-	2.40	1.60	96 Blk 4	-	3.00	-	162	-	1.75	-
C32	-	-	1.25	37	-	12.00	8.25	96v	-	2.00	-	163	-	1.50	-
C33	-	-	2.00	38	-	4.75	1.60	97	-	0.50	0.75	164	2.15	1.00	-
C34	14.50	10.00	12.00	39	-	42.00	4.00	98-9	-	40.00	-	166	-	1.75	-
C35	2.40	1.75	1.60	40	-	95.00	-	99	-	22.50	-	167	-	2.25	-
C36	6.50	3.25	2.40	41	-	25.00	-	100	-	0.85	-	168	16.00	11.50	-
C37	-	40.00	-	42	-	15.00	5.50	101	1.60	0.90	-	169-70	3.25	2.60	2.60
C38	10.00	6.00	8.00	43	-	22.00	-	102	-	1.75	-	170AB	-	1.60	-
C39-41	-	22.40	4.80	44	-	24.00	18.00	103	-	1.50	-	170C-E	3.50	0.50	-
C39	-	2.00	0.80	45	-	24.00	16.00	104	2.50	1.00	-	171-2	-	1.60	-
C40	7.00	-	1.60	46	-	30.00	18.00	105	-	1.25	1.50	171	-	0.50	0.80
C41	10.00	-	-	47	-	26.00	-	106	2.75	1.00	-	173-91	17.40	9.00	-
C42	6.50	3.25	2.40	49	-	14.00	14.00	107	-	1.40	-	173	-	0.25	-
C43	3.50	1.50	2.00	50	-	85.00	16.00	108	-	1.50	2.00	174	-	0.35	-
CB1	36.00	-	40.00	51-86	-	70.00	-	109	-	0.25	-	175	-	0.25	-
CB2-4	3.00	1.50	-	51	-	0.25	0.40	110	-	0.25	0.25	176	-	0.50	-
CB2	-	0.70	-	52	0.40	0.25	0.40	112	-	0.25	-	177	-	0.50	-
CB3	-	0.70	-	53	-	0.25	-	113	0.35	0.25	-	180	0.35	0.25	0.25
CB5	1.00	0.50	-	54	-	1.25	1.10	114	-	0.30	-	181	-	1.00	-
J1-11	15.00	9.00	-	55	0.50	0.25	-	115	-	0.25	-	187	-	1.25	1.00
J1	-	0.25	-	56	-	1.50	1.10	116	-	0.30	0.30	188	-	-	1.00
J3	-	0.30	-	57	-	0.65	1.10	117	-	0.40	-	189	-	1.25	1.00
J4	-	0.30	-	58	-	0.45	-	118	-	0.70	0.70	190	-	-	1.00
J5	-	0.50	-	59	2.15	1.00	1.25	119	-	0.50	-	191	-	-	1.25
J8	-	0.95	-	60	-	0.65	1.25	120	-	1.10	1.10	192-208	60.15	39.00	-
J9	-	1.00	-	61	-	2.75	1.50	121	-	0.25	-	192	0.35	0.25	-
J12-21	-	10.00	-	62	-	-	0.50	122	-	1.00	-	193	-	0.30	-
J12	0.40	0.25	-	63	-	2.50	1.00	123	-	0.50	-	194	-	0.25	-
J13	0.40	0.25	-	64	-	0.50	0.60	124	-	0.40	0.40	195	-	0.60	-
J14	0.50	0.25	-	65	-	0.45	0.45	125	-	1.50	1.50	196	1.05	0.50	-
J15	-	0.55	-	66	-	0.65	1.35	126	-	0.50	-	197	-	0.85	-
J16	-	0.65	-	67	-	0.65	-	127	-	1.00	1.10	205	-	-	5.00
J17	-	0.65	-	68	-	1.50	0.85	128	-	1.30	-	207	-	-	8.50
				69	-	0.40	-	129	-	1.00	-	208	-	-	6.00
				70	-	-	0.95	130	-	0.80	0.80	B1	-	17.50	-
				72	-	0.55	0.65	131	-	1.00	1.10	B2	2.40	1.00	1.60
				73	-	0.80	0.80	132	1.30	0.70	-	B3	-	12.50	-
				74	-	0.65	-	133	-	0.70	0.70	B4-8	71.75	37.00	-
				75	-	-	0.80	134	-	2.10	2.10	B4	-	10.00	-
				76	-	1.60	1.40	135	-	0.50	-	B6	-	10.00	-
				77	-	0.85	0.80	136	-	5.00	6.25	B7	-	10.00	-
				78	-	1.00	0.80	137	-	6.00	-	B9-11	4.10	2.50	-
				79	-	0.75	0.80	138	-	0.70	0.80	B11A-B	2.00	1.60	-
				80	-	-	2.75	139	-	1.00	-	B12	1.75	1.00	-
				81	-	-	1.50	140	-	1.15	-	C1-8	-	6.00	6.00
				82	-	1.35	1.35	141	-	0.40	0.40	C1	0.30	0.25	0.30
				83	-	-	2.40	142	-	0.75	-	C2	-	0.50	-
				84	-	-	6.50	143	-	2.00	2.25	C3	-	0.70	-
				85	-	-	14.50	144	-	1.75	1.75	C4	-	0.70	-
				86	-	12.00	17.50	145	-	0.50	0.65	C5	-	0.85	-
				87-93	-	14.00	-	146	-	1.10	-	C6	-	0.85	-
				87	-	-	2.00	147	-	0.75	-	C7	-	0.85	-
				88	-	1.20	1.60	148	-	0.75	0.75	C8	-	1.00	-
				89	-	1.75	1.90	149	-	1.10	1.25	C8A-C	-	3.75	-
				90	-	-	4.75	150	-	1.25	1.50	C8B	-	1.40	-
				91	-	-	1.90	151	-	2.25	2.50	C9-10	3.80	1.60	-
				92	-	-	1.90	152-5	27.50	16.00	22.00	C10	-	-	2.00
				94-7	-	2.50	3.00	155	6.80	-	-	C11	1.75	1.00	1.25
				94	0.60	0.30	-	156-61	-	50.00	50.00	C12-17	12.65	7.00	10.35

French Guiana (Con't)			
No.	M/NH	M/H	Used
C12	-	1.00	-
C13	-	1.00	-
C14	-	1.00	-
C15	-	1.25	-
C16	-	1.50	-
C18-20	67.00	43.75	54.50
CB1	-	22.00	-
CB2-3	2.50	1.00	-
CB4	1.35	0.75	-
J1-12	-	26.00	-
J1	-	0.70	-
J2	1.10	0.50	-
J4	-	1.50	-
J6	-	1.00	-
J8	-	1.50	-
J9	-	1.50	-
J10	-	1.50	-
J12	-	2.25	-
J13-21	-	12.00	-
J13	-	0.40	-
J14	-	0.40	-
J15	-	0.40	-
J16	-	0.40	-
J17	-	0.85	-
J18	-	1.10	-
J21	-	3.50	-
J22-31	11.25	6.00	-
J22	0.30	0.25	-
J23	-	0.30	-
CL4	-	-	375.00

French India (Con't)			
No.	M/NH	M/H	Used
30	-	0.60	0.70
31	-	0.55	0.60
32	-	1.10	1.25
34	-	-	1.10
35	-	-	2.00
36	-	-	2.00
37	-	-	1.60
38	-	2.25	1.50
39	-	1.50	-
40	-	-	2.25
50-53	-	2.00	-
50	-	0.70	-
51	-	0.70	-
53	-	0.70	-
54-79	-	100.00	-
54	-	0.30	0.30
55	-	0.50	0.50
56	0.75	0.50	-
57	-	-	0.80
58	-	0.90	0.90
61	-	-	0.95
62	-	-	1.50
63	-	-	2.60
64	-	-	2.40
65	-	-	1.50
66	-	3.25	3.25
67	-	-	1.10
68	-	-	1.25
69	-	-	1.50
70	-	-	1.25
72	-	-	0.75
73	-	-	3.00
74	-	-	1.45
75	-	4.50	-
76	-	8.75	-
77	-	-	7.00
78	-	19.50	18.00
79	-	24.00	-
80	-	0.25	0.25
81	-	0.25	-
82	-	0.25	0.25
83	-	0.30	-
84	-	0.30	0.30
85	-	-	0.30
86	-	-	0.70
89	-	-	0.75
90	-	-	0.70
91	-	0.50	0.65
92	-	-	0.70
93	-	-	0.85
94	-	-	1.00
95	-	1.10	1.00
96	-	-	1.00
98	-	-	2.25
99	-	-	2.40
104-9	17.00	10.50	-
104	-	1.75	4.00
105	2.80	1.75	4.00
106	2.80	1.60	-
107	-	1.25	4.00
108	2.15	-	4.00

French India (Con't)			
No.	M/NH	M/H	Used
109	-	-	4.00
111-2	-	2.50	-
112	-	-	4.00
112A-B	2.00	1.35	-
112B	-	0.70	-
113	95.00	75.00	-
114	19.00	12.00	-
115a	-	95.00	-
117-34	-	750.00	-
117-23; 124-34	-	95.00	-
117	-	11.00	-
118	6.00	3.00	-
119	-	12.50	-
119	-	6.00	-
120	-	4.40	-
122	-	4.10	-
124	6.00	-	-
125	-	4.25	-
126	6.00	-	-
127	-	5.90	-
128	5.90	3.50	-
129	5.90	-	-
130	5.90	-	-
131	5.90	3.75	-
132	-	4.25	-
133	8.00	-	-
134	13.00	9.00	-
135-9	-	30.00	-
135	12.50	-	-
135B	-	160.00	-
136	7.50	5.00	-
138	7.50	4.00	-
141-2	-	9.00	-
141	-	4.25	-
142	-	-	5.50
143-56	16.00	-	-
144	0.45	0.30	0.30
145	0.45	0.30	0.30
146	0.45	0.25	0.30
147	0.45	0.25	0.30
148	0.45	0.25	0.30
149	0.90	0.50	0.65
150	0.90	0.60	0.65
151	1.30	-	0.80
157-76	375.00	150.00	-
152	-	1.25	-
153	-	1.25	-
154	-	1.50	-
155	-	1.50	-
157	-	4.00	3.75
157	-	3.00	-
158	3.00	1.75	-
159	3.00	1.75	3.25
160	4.60	2.00	3.75
161	-	2.00	3.25
162	3.00	1.90	2.40
162v	-	-	-
YT:181	50.00	-	-
163	10.00	6.75	-
163	-	4.75	-

French India (Con't)			
No.	M/NH	M/H	Used
164	3.00	2.00	2.40
165	3.00	1.50	2.40
166	-	2.25	3.25
167	-	2.00	3.25
168	4.10	2.00	3.25
170	4.50	2.50	3.25
170	3.90	-	-
171	5.00	2.75	4.00
172	10.00	5.50	7.25
173	10.00	5.00	-
174	-	5.75	-
175	-	175.00	-
176	9.50	5.00	-
177-8; 180-1	-	26.00	29.00
177	9.00	6.75	-
178	-	6.50	-
179	-	-	1,100.00
182-3	-	14.00	14.00
182-3	-	12.50	-
184-90	650.00	-	250.00
185	-	65.00	-
186	75.00	50.00	-
187	-	47.50	35.00
188	95.00	62.50	-
189	95.00	67.50	-
189	-	62.50	-
190	75.00	-	30.00
191-209	165.00	85.00	99.00
191	-	10.00	-
192	15.50	10.00	-
192	-	6.50	-
193	-	10.00	-
194	-	10.00	11.00
195	-	2.00	-
196	-	11.00	-
197	15.75	12.00	12.50
198	5.75	3.50	-
199	2.50	1.35	-
200	3.00	1.45	-
201	2.00	1.25	-
202	2.20	1.60	-
203	2.00	1.45	1.60
204	2.10	1.25	-
205	2.00	1.45	1.60
206	2.00	1.45	-
207	2.50	1.60	2.00
208	3.00	2.10	2.40
209	3.00	1.75	2.40
210-1	2.10	1.25	1.95
212-29	36.00	18.50	-
212	-	0.25	-
213	0.40	0.25	-
214	-	0.45	0.30
215	-	0.75	0.65
216	-	0.75	-
217	-	0.75	-
215	-	0.75	0.65
219	-	0.75	-
223	-	-	1.15
225	-	1.65	-

French India			
No.	M/NH	M/H	Used
1	-	1.00	0.90
2	-	-	1.25
3	-	-	2.25
4	-	3.50	3.25
5	-	-	2.50
5	-	-	1.50
6	-	-	2.40
7	-	-	4.00
8	-	25.00	22.50
9	-	6.00	-
10	-	3.75	2.00
11	-	15.00	14.00
12	-	25.00	30.00
13	-	15.00	9.00
14	-	5.00	1.00
16	-	5.50	4.00
17	-	15.00	-
17	-	12.50	-
19	-	12.00	12.00
21	-	285.00	-
22	-	110.00	-
24	-	24.00	30.00
25-49	-	52.00	-
25	-	0.30	0.30
26	-	0.25	0.30
27	-	0.35	-
28	-	0.30	0.40
29	-	0.35	0.40

French India (Con't)				French Morocco (Con't)				French Morocco (Con't)				French Morocco (Con't)			
No.	M/NH	M/H	Used	No.	M/NH	M/H	Used	No.	M/NH	M/H	Used	No.	M/NH	M/H	Used
233	-	3.50	7.00	10	-	-	550.00	83	-	4.00	2.40	157	-	0.25	0.25
B1	-	1.50	2.10	11-22	-	395.00	-	85	-	27.50	-	159A	-	0.30	0.25
B1v	-	1.85	2.00	11	-	2.40	1.20	87	-	16.00	-	160A	-	0.30	0.25
2nd Print	-	1.85	2.00	12	-	2.40	1.20	90-115	-	32.80	-	161	0.30	0.25	-
B2	-	18.50	21.00	13	-	3.25	1.60	90	0.30	0.25	-	163	0.35	0.25	-
B3	-	3.00	3.50	14	-	13.00	-	91	0.30	0.25	0.25	163A	0.45	0.25	0.25
B4	2.00	1.25	1.60	15	-	12.00	4.00	92	0.30	0.25	0.25	164	-	0.30	0.25
B5	-	1.90	2.25	16	-	8.00	4.00	93	-	-	0.25	165	-	0.30	0.25
B6	-	9.00	-	17	-	40.00	24.00	94	0.30	-	0.25	165A	-	0.80	0.40
B7-11	-	25.00	-	18	-	40.00	4.00	95	-	-	0.25	166	-	1.10	-
B12-13A	5.00	3.00	-	19	-	40.00	20.00	96	0.30	-	0.25	167	0.40	0.25	-
B12	1.25	1.00	-	20	-	50.00	16.00	98	-	0.40	0.40	168	-	0.30	0.25
B13	1.00	-	-	24	-	-	1,300.00	99	-	0.40	0.40	168A	0.40	0.25	0.25
B13A	-	1.00	-	26-37	-	75.00	-	100	-	1.00	0.50	169	-	-	0.25
B13B-C	2.00	1.75	-	27	1.50	1.20	1.20	101	-	1.20	-	170A	0.40	0.25	0.30
B14	1.25	0.75	-	28	1.50	0.75	1.20	102	-	0.40	0.25	171	-	0.90	-
B15	-	-	4.00	29	-	-	0.80	103	-	0.25	-	171A	1.35	0.70	-
C1-6	-	8.00	15.00	30	-	1.50	1.20	104	0.50	-	-	172	-	-	0.30
C3	-	1.35	-	31	-	3.50	-	105	-	-	0.40	172A	0.50	-	0.40
C4	-	1.35	-	32	-	5.50	4.00	106	-	1.20	0.80	172B	-	0.80	0.80
C7	0.90	0.50	-	33	-	-	1.60	107	-	0.80	0.40	174	-	-	0.90
C8-13	-	7.50	-	34	-	-	5.50	108	-	0.80	-	176a	-	3.00	-
C8	-	0.70	-	36	-	27.00	-	111	-	-	0.40	177	0.40	0.25	-
C9	-	0.70	-	37	-	24.00	12.00	112	-	1.60	-	178-96	12.10	-	-
C10	-	1.25	-	38-54	-	150.00	-	113	-	1.60	1.20	178	-	0.25	-
C11	-	1.25	-	38	-	0.40	0.50	114	-	4.00	2.75	179	0.30	0.25	0.25
C14-6	37.50	19.50	-	38a	-	0.55	-	115	-	12.00	-	180	-	0.25	0.25
C14	-	-	9.00	39	-	0.80	0.50	120	-	1.60	1.60	181	-	0.25	0.25
C15	5.00	-	-	41	-	-	0.50	122	-	1.20	0.40	182	-	-	0.25
C16	-	15.00	30.00	42	-	-	0.30	123	4.00	3.25	-	183	-	0.25	0.25
C17	9.50	5.75	-	43	-	0.80	0.80	124-47	-	90.00	-	184	-	0.25	-
C18	10.00	6.50	8.00	44	-	3.00	3.50	124	-	0.25	-	185	0.30	0.25	-
CB1-2	1.90	1.00	-	45	-	3.00	0.80	125	-	0.25	-	186	0.40	0.25	0.25
CB3	-	1.00	-	46	-	-	0.40	126	-	0.25	0.25	187	0.30	0.25	0.25
J2	-	1.00	-	46a	-	45.00	-	127	0.30	0.25	0.25	188	0.30	-	0.25
J7	-	2.85	-	48	-	4.75	1.60	128	-	0.30	0.30	189	-	0.30	-
J8-11	-	9.50	-	49	-	-	8.75	129	0.50	0.25	0.30	190	0.30	-	0.30
J8	-	1.35	-	51	-	3.00	0.80	130	-	-	0.30	191	-	0.30	0.30
J12-8	-	7.00	-	51v Brkn O	-	20.00	-	131	-	0.25	0.30	192	0.40	0.25	0.25
J13	-	0.65	-	52	-	5.50	0.80	132	-	-	0.30	193	-	0.55	0.25
J15	-	1.25	-	53	10.00	6.00	4.00	133	-	0.40	0.30	194	-	-	0.40
J19-28	14.60	8.00	-	55-71	-	295.00	-	134	-	0.80	0.65	195	1.60	-	0.50
J19	-	0.30	-	55	-	-	0.40	135	-	-	0.30	196	2.40	-	0.80
J20	-	0.50	-	56	-	0.25	-	136	-	0.25	0.30	197-219	-	18.90	-
				57	-	0.25	-	137	-	-	0.30	197	0.40	0.25	-
				58	0.40	-	0.40	138	-	0.40	0.30	199	-	0.40	-
				59	0.80	-	0.40	139	-	-	0.50	200	0.40	0.25	0.25
				60	0.80	-	0.40	140	-	-	1.50	203	-	-	0.35
				61	4.00	-	2.40	141	-	-	0.30	204	-	0.40	-
				62	4.00	-	1.25	142	-	-	0.40	205	-	-	0.40
				63	-	4.75	3.25	143	-	-	0.80	206	-	0.40	0.25
				65	1.60	-	-	145	-	-	2.50	207	-	0.40	0.25
				66	-	32.50	-	148	-	0.95	0.50	209	-	0.40	0.25
				67	-	5.50	4.00	149-75	40.00	28.00	-	210	-	1.20	0.80
				68	-	16.00	2.00	149	0.30	0.25	-	212	-	0.80	0.40
				72-89	-	195.00	-	150	-	0.25	-	214	-	1.20	-
				72	-	0.40	-	152	0.30	0.25	0.25	215	-	0.80	0.35
				73	-	0.40	-	153	-	0.25	0.25	216	-	2.00	-
				74	-	1.20	-	154	-	0.25	-	219	-	3.25	2.10
				75	-	1.20	1.20	155	-	0.25	0.25	221	0.40	0.25	-
				81	-	2.40	2.40	156	0.35	0.25	0.25	222	-	0.25	-

French Morocco (Con't)				French Morocco (Con't)				French Morocco (Con't)				French Morocco (Con't)			
No.	M/NH	M/H	Used	No.	M/NH	M/H	Used	No.	M/NH	M/H	Used	No.	M/NH	M/H	Used
223	-	0.35	-	293-4	2.50	1.25	-	B41a	27.50	17.85	-	C50	-	4.00	-
224	-	0.25	-	293	0.40	0.25	-	B42	2.00	1.00	-	C51-2	4.40	2.75	-
225	-	-	0.25	295	1.60	0.75	1.20	B43	1.60	0.75	-	C53-5	25.00	14.00	6.00
226	-	-	0.25	296	1.40	0.75	-	B44-7; CB36-9	20.60	13.00	-	C53	2.75	-	0.80
228	-	-	0.25	297-9	5.00	3.00	-	B44	-	2.75	-	C54	-	-	1.20
229	-	-	0.25	297	-	1.00	0.40	B45	-	2.75	-	C55	-	-	4.00
231	-	-	0.25	300	2.40	1.25	0.80	B46	-	2.75	-	CB1-10	65.60	45.00	-
232	-	-	0.40	301-4	17.05	13.00	-	B47	-	2.75	-	CB1	-	5.25	-
234	-	-	0.80	301	-	2.40	-	B47a	32.50	21.10	-	CB2	-	5.25	-
235	-	-	1.25	302	-	3.25	-	B48-9	4.00	2.50	-	CB3	-	5.25	-
236-43	-	9.20	-	304	-	4.00	-	C1-11	-	79.00	-	CB4	-	5.25	-
236	-	0.40	-	305-8	11.90	7.00	-	C1	0.50	0.30	-	CB5	-	5.25	-
241	-	0.80	0.80	305	2.00	-	1.60	C2	1.50	0.75	1.20	CB6	-	5.25	-
242	-	1.20	0.80	306	-	2.25	-	C3	-	0.40	0.40	CB7	-	5.25	-
243	-	2.40	1.20	307	2.40	1.00	-	C4	-	80.00	16.00	CB8	-	5.25	-
244	-	0.75	-	308	-	2.75	-	C5	2.00	-	0.40	CB9	-	5.25	-
245-7	4.00	2.50	2.00	309	2.00	1.25	-	C6	-	2.00	0.80	CB11-20	72.00	40.00	-
246	-	1.60	0.80	310	1.25	0.75	-	C7	1.50	1.00	0.80	CB12	-	5.25	-
247	-	1.60	0.80	311-27	37.25	18.00	-	C8	-	2.40	-	CB13	-	5.25	-
248-55	-	6.80	-	311	0.40	0.25	0.25	C10	-	2.00	-	CB14	6.50	-	-
248	-	0.40	-	312	0.40	0.40	0.25	C11	-	2.75	-	CB15	-	5.25	-
249	-	0.40	-	313	-	0.40	0.25	C12-3	6.00	4.00	-	CB16	6.50	4.00	-
250	-	0.40	0.25	314	-	0.25	-	C12	-	-	2.40	CB18	6.50	4.00	-
251	-	0.40	0.25	315	-	1.25	0.40	C14-9	-	13.25	6.40	CB20	-	5.25	-
252	-	0.80	0.25	318	-	-	0.40	C14	-	0.80	0.80	CB21	25.00	18.00	20.00
253	-	-	0.25	319	-	-	0.40	C15	-	0.80	0.65	CB22-3	16.85	11.00	-
254	-	-	0.80	320	-	-	0.25	C16	-	-	0.80	CB23	6.85	-	-
255	-	-	0.80	322	-	-	0.40	C17	-	5.00	1.20	CB23A	3.00	-	-
256-8	9.40	7.00	-	323	-	-	0.40	C18	-	-	1.75	CB23Av Pr	47.50	-	-
256	-	2.40	-	324	-	-	0.80	C20-6	6.50	4.00	-	CB24	1.60	0.80	-
257	-	2.40	-	325	-	2.00	0.40	C20	-	0.25	0.25	CB25	6.50	4.00	-
259-60	3.25	1.75	0.80	326	-	7.00	0.80	C21	-	0.25	0.25	CB26-7	4.00	2.50	-
259	-	-	0.40	B2	8.10	5.00	5.00	C22	0.50	0.25	-	CB28	1.60	0.80	-
260	-	1.60	0.40	B3	-	1,200.00	750.00	C23	-	0.40	0.30	CB29-30	4.80	-	-
261-2	-	0.80	-	B4	-	25.00	-	C24	-	-	0.25	CB31-4	-	9.50	-
261	-	0.40	-	B5	650.00	350.00	-	C25	-	1.40	0.80	CB34a	32.50	-	-
263	0.80	0.50	0.25	B6	-	3.00	-	C26	-	1.25	0.50	CB35	-	0.80	-
264-6; C39	11.00	6.00	-	B7	-	4.75	-	C27-32	8.90	5.00	-	CB39a	32.00	25.00	-
265	-	2.75	-	B8	-	7.50	-	C27	0.50	0.25	0.35	CB40-1	4.00	2.60	-
266	-	2.75	-	B9	-	3.25	-	C28	-	0.50	0.35	CB40	-	2.00	-
267-9	-	6.00	-	B10-12	-	45.00	-	C29	-	-	0.35	CB42	3.50	2.00	-
268	-	-	1.60	B11	-	10.00	-	C30	-	1.00	1.10	J1	-	12.00	5.50
269	-	2.40	-	B12	-	20.00	-	C31	2.00	-	-	J2	-	16.00	6.50
270	1.60	0.75	0.40	B13-20	-	35.00	-	C33	1.20	0.75	-	J3	-	32.50	24.00
271-9	-	12.00	-	B20	-	5.50	-	C34-8	14.45	8.00	4.25	J4	-	-	27.50
271	-	0.40	0.25	B21-4	36.85	28.00	-	C34	0.40	-	0.30	J5	-	175.00	-
273	-	0.40	0.40	B26	0.80	0.25	-	C35	-	-	0.80	J6-9	-	125.00	-
273A	-	-	0.35	B27	0.80	0.25	-	C36	-	1.60	0.40	J6	-	4.00	-
274	-	0.50	0.40	B28	0.40	0.25	-	C37	-	3.25	1.20	J8	-	45.00	-
275	-	-	0.25	B29-31	8.00	5.25	-	C38	-	8.00	1.60	J10-6	-	60.00	-
276	-	-	0.25	B32	2.00	1.00	-	C40	24.00	15.00	12.00	J10	-	4.75	-
277	1.25	0.75	0.40	B33	-	1.00	-	C41	3.50	2.00	-	J13	-	4.00	3.25
278	-	2.10	-	B34-5	7.00	4.00	-	C42-5	19.75	11.00	7.25	J17-22	-	22.50	-
279	-	2.40	0.80	B36	-	0.75	-	C42	-	-	0.75	J18	-	3.25	-
280-3	13.00	6.50	-	B37	2.00	1.00	-	C43	-	-	0.75	J19	-	4.00	-
284	3.50	1.50	-	B38-41; CB3-4	-	11.25	-	C44	-	-	1.50	J21	-	8.00	-
285-7	12.00	7.00	-	B38	-	1.75	-	C45	-	10.50	-	J22	-	12.00	-
288	2.00	1.25	-	B39	-	1.75	-	C46	4.00	2.50	-	J23-6	-	13.50	-
290	2.00	1.25	-	B40	-	1.75	-	C47-50	16.00	9.00	-	J23	-	1.60	-
291-2	6.00	4.00	-	B41a	-	1.75	-	C49	-	4.00	-	J27-34	-	8.00	-
												J28	-	0.40	-

French Morocco (Con't)				Fr Polynesia (Con't)				Fr Polynesia (Con't)				Fr Polynesia (Con't)			
No.	M/NH	M/H	Used	No.	M/NH	M/H	Used	No.	M/NH	M/H	Used	No.	M/NH	M/H	Used
J29	-	0.40	0.40	16	-	7.00	-	79	-	6.50	-	148	-	2.25	2.25
J30	-	2.50	1.60	17	-	-	10.00	80-116	-	75.00	80.00	149	-	2.50	2.10
J31	0.50	0.25	0.40	19	-	-	10.00	80	0.30	0.25	0.25	150-51	3.75	1.50	2.85
J32	-	0.80	0.40	20	-	-	11.00	81	0.40	0.25	-	150	0.70	0.35	-
J33	-	0.85	0.80	21	-	0.25	0.25	82	-	0.25	-	152-59	8.00	5.00	-
J34	-	-	1.60	22	-	0.25	0.25	83	-	0.60	0.60	152	-	0.30	-
J35-41	-	40.00	-	23	-	0.25	0.35	84	1.25	0.75	0.90	153	-	0.30	-
J35	-	1.20	-	24	-	0.90	0.90	85	-	0.35	0.40	154	0.60	0.30	-
J36	-	2.40	-	25	-	0.40	0.50	86	-	0.50	-	155	-	0.40	-
J37	-	1.75	-	26	-	2.00	2.25	87	-	0.60	0.60	156	-	0.75	-
J39	-	6.50	-	27	-	1.25	1.25	88	-	0.80	0.90	157	-	0.50	0.75
J40	-	16.00	-	28	-	1.20	1.40	89	-	1.00	-	158	2.00	1.00	-
J41	-	24.00	-	29	-	0.75	0.65	90	-	0.70	-	159	2.25	-	-
J42-5	-	32.00	-	30	-	1.00	1.00	91	-	3.50	-	160-78	-	55.00	25.75
J42	-	1.20	-	31	-	0.85	1.00	92	1.00	0.50	-	160	0.40	0.25	-
J43	-	2.75	-	32	-	-	1.60	93	10.00	7.00	-	161	0.40	0.25	0.35
J44	-	8.00	-	33	-	1.00	1.25	94	-	1.25	-	162	-	0.25	-
J49-56	-	8.25	-	34	-	-	0.75	95	-	0.60	0.60	163	0.40	0.25	0.35
J49	1.20	-	-	35	-	-	4.00	97	-	0.65	-	164	-	0.30	-
J50	1.50	-	-	36	-	2.90	3.25	98	-	2.75	-	165	-	0.30	-
J51	-	0.80	-	37	-	0.60	0.75	99	-	1.40	-	166	-	0.35	0.35
J52	-	0.80	-	38	-	1.00	1.75	100	-	8.00	9.00	167	-	0.50	0.50
J53	-	1.60	0.50	39	-	1.00	-	101	-	2.00	-	168	-	0.50	-
J54	-	2.00	0.50	40	-	-	1.10	102	-	0.80	-	169	-	-	0.75
J55	-	-	0.90	41	-	0.90	1.10	103	-	0.80	-	170	-	1.00	1.00
Q1-11	-	50.00	13.75	42	-	-	13.50	104	-	7.00	8.25	171	-	6.50	2.50
Q2	-	1.00	0.80	43	-	1.00	1.25	105	-	1.00	-	172	-	1.20	1.40
Q3	-	-	1.00	44	-	1.00	1.10	106	-	1.10	-	173	-	-	1.60
Q4	-	-	0.80	45	1.50	1.00	1.25	107	-	0.80	0.90	174	-	1.90	2.10
Q8	-	3.50	0.80	47	-	2.00	2.50	108	-	1.10	-	175	4.25	1.60	1.75
Q9	-	-	1.60	48	-	-	15.00	110	-	1.00	-	176	-	3.60	2.75
Q10	-	-	1.60	49	-	5.80	3.90	117-22	30.00	19.00	-	177	-	-	3.25
Q11	-	-	1.60	51	-	-	4.00	117	-	3.00	3.50	178	-	-	5.00
YT 9-14	-	-	30.00	52	-	-	15.00	118	-	3.00	3.50	179	-	7.40	10.00
YT 9	-	2.00	-	53	-	-	4.25	119	-	3.00	3.50	179v YT:202	25.00	-	-
YT 10	-	3.50	2.00	54	-	9.00	11.00	120	-	3.60	-	180	-	-	6.50
YT 10v	-	-	-	55	8.00	5.00	6.75	121	-	3.60	4.25	181	-	2.50	2.00
Imperf	85.00	-	-	56	-	2.50	3.50	122	-	4.40	5.00	182-90	24.50	17.50	14.50
YT 11	-	2.50	-	57-9	-	55.00	-	123	42.00	-	-	182	-	0.25	-
YT 12	-	2.50	-	57	-	30.00	34.00	124-5	-	3.00	4.80	183	-	0.40	-
YT 16	-	-	10.00	58	-	20.00	30.00	125A-B	3.25	1.20	-	184	-	0.50	0.50
YT 17	-	-	10.00	59	-	7.00	8.00	126-35	-	260.00	400.00	185	-	-	0.65
YT 18	-	-	10.00	60-63	-	7.00	-	126	7.00	-	-	186	-	-	1.00
				60	-	0.70	0.75	129	8.00	-	-	187	-	1.60	1.40
				61	-	2.00	-	130	8.50	-	9.00	188	-	2.90	2.25
				62	2.80	-	-	132	-	17.50	-	189	-	2.50	2.25
				63	-	2.00	2.00	134	150.00	-	-	190	-	4.50	4.50
				64	-	2.60	2.50	135	-	60.00	-	191	10.00	6.00	8.75
				65-69	-	32.50	-	135A-E	-	7.00	-	192	5.00	3.00	4.00
				65	-	1.00	-	136-49	-	7.00	-	193-4	7.65	4.00	3.50
				66	-	0.90	-	136	0.35	0.25	0.25	193	-	1.00	-
				67	-	1.00	1.20	137	0.40	0.35	0.25	194	-	-	2.50
				68	-	3.50	4.00	138	0.40	0.35	0.25	195	4.00	2.25	3.25
				69	-	-	26.00	139	0.40	0.35	0.25	196-7	30.00	20.00	30.00
				70-71	-	8.00	-	140	0.40	0.25	-	198	13.00	8.50	7.75
				71	-	6.50	7.25	141	-	0.35	-	199-202	40.00	22.00	23.00
				72-5	-	90.00	-	142	-	0.35	0.35	199	4.00	-	-
				72	-	-	8.00	143	-	0.50	-	200	-	-	2.00
				73	-	-	12.00	144	-	0.75	0.75	201	15.50	10.00	7.00
				76-9	-	27.00	27.00	145	2.20	1.00	-	203-4	20.00	13.50	15.00
				77	-	6.50	-	146	1.50	-	1.25	203	-	-	6.25

Fr Polynesia (Con't)				Fr Polynesia (Con't)				Fr Polynesia (Con't)				Fr Polynesia (Con't)			
No.	M/NH	M/H	Used	No.	M/NH	M/H	Used	No.	M/NH	M/H	Used	No.	M/NH	M/H	Used
205	11.00	-	12.00	266	-	3.50	3.00	335	2.00	-	-	408	-	-	0.35
206	11.00	7.00	9.00	267-9	30.00	18.50	-	336	2.75	-	-	410	-	-	0.75
207	12.50	-	11.00	269	-	-	12.00	336a	11.00	-	13.00	411-13	1.80	-	1.40
208-9	1.50	0.80	1.30	270-71	45.00	-	29.50	337-9	5.50	-	2.70	411	0.40	-	0.30
210	9.00	6.00	3.90	271	-	-	18.50	337	-	-	0.70	412	-	-	0.40
211-15	-	13.00	6.00	272	11.00	-	8.50	340	4.00	-	-	413	0.95	-	-
211-15; C32	23.50	16.00	-	273	9.00	6.00	5.25	341-3	3.75	-	-	414-6	3.00	-	-
212	1.50	-	0.50	274	8.00	4.00	4.00	343	2.00	1.00	0.75	415	1.25	-	0.75
213	2.50	-	-	275-6	17.00	11.00	8.50	344-5	2.70	1.50	-	416	1.40	0.70	0.85
214	3.60	2.20	1.75	275	-	-	3.25	345	2.00	-	-	417	2.70	-	-
215	-	-	2.25	276	9.00	-	-	346-8	3.80	2.00	3.25	418	0.60	-	0.30
216	17.00	-	12.00	277	9.80	6.00	-	346	-	-	0.65	419-21	3.20	1.50	2.80
217-22	27.50	16.00	12.00	278-83	15.00	10.00	7.75	347	-	-	1.10	419	-	-	0.65
217	-	2.00	0.90	278	-	-	0.60	349-51	5.00	-	-	421	-	-	1.25
218	2.50	-	-	281	-	-	1.25	352-4	6.50	-	4.75	422-23B	4.80	-	-
219	3.40	-	-	283	-	3.50	2.10	353	3.00	-	2.00	422	0.85	0.40	0.60
220	-	-	2.00	284	7.50	5.50	-	354	3.00	-	-	423	1.10	0.50	-
221	6.00	-	-	285	9.50	6.00	-	355-7	3.60	-	2.75	423A	-	-	1.50
222	9.00	-	4.00	286	8.50	5.50	3.75	355	-	-	0.75	424-6	-	-	-
223-6	30.00	-	17.00	287	10.00	5.50	7.00	358-60	2.30	-	-	Incl Labels	10.00	-	-
224	-	-	2.00	288	11.00	7.00	9.00	359	-	0.65	-	424-6	5.00	-	-
227	-	12.00	10.00	289-90	28.00	-	-	361	4.00	-	-	427-9	4.00	2.50	-
228-32	22.00	12.50	11.75	289	-	-	4.00	361a	13.00	-	16.00	430-32	3.00	1.75	-
228	-	-	0.90	291	7.50	-	5.00	362-4	1.80	-	-	431	-	-	0.50
229	4.00	-	1.25	292-5	25.00	15.00	20.00	363	0.45	-	0.25	432	1.40	-	-
230	-	2.50	1.40	293	-	4.00	-	364	-	-	0.50	433-5	2.70	-	-
231	4.00	-	2.75	296-99	28.00	-	-	365	2.20	-	-	434	1.10	-	-
232	9.00	-	-	296	-	-	2.00	366	1.50	-	1.00	435	1.25	-	-
233-40	48.00	30.00	-	297	-	-	2.25	367-9	2.25	-	1.35	436-7	2.20	-	-
233	-	-	0.65	300-3	8.00	-	4.25	368	0.60	-	0.45	437	-	-	0.70
234	-	-	1.25	300	-	1.00	-	370-2	4.10	-	2.10	438-43	6.50	-	2.00
235	4.75	-	2.00	301	2.00	-	-	370	-	-	0.55	438	-	-	0.35
237	5.50	-	3.75	302	2.20	-	-	373-5	2.40	1.50	1.20	438a	3.95	-	0.35
238	7.00	-	4.00	303	1.50	0.75	-	374	0.90	0.40	-	438b	20.00	-	-
240	12.50	-	7.25	304-6	11.00	-	-	376-8	1.60	-	1.45	439	0.40	0.25	0.25
241-2	18.00	-	12.75	304	-	-	0.75	376	0.30	-	-	440	0.45	-	0.25
243-4	20.00	12.00	14.00	306a	20.00	-	-	377	-	-	0.60	442	0.75	-	0.25
244	-	-	8.00	307-10	14.00	-	8.50	378	-	-	0.60	443	0.65	-	0.30
245-6	5.25	3.50	3.20	310	-	-	3.25	379-82	2.30	-	1.70	444-6	1.20	-	-
245	3.25	1.00	-	311-12	5.00	3.00	6.25	379	0.50	-	0.30	445	-	0.25	0.25
246	-	-	2.10	313-18	2.60	1.75	1.95	380	0.60	-	0.30	446	-	0.25	0.30
247-50	26.00	-	-	313	-	0.25	-	381	-	-	0.50	447-8	2.00	-	1.50
247	-	2.00	-	314	-	-	0.25	383-5	2.50	-	1.20	449-51	2.90	-	-
248	-	-	1.80	315	-	-	0.25	385	1.00	-	-	452-4	2.20	-	1.45
249	8.00	-	3.10	319-21	7.50	-	4.50	386-88	3.40	-	-	455-7	6.00	-	-
250	10.00	-	-	320	2.25	-	-	389	2.00	-	-	456	-	-	0.65
251-2	18.50	11.00	12.50	321	3.25	-	-	390-2	1.60	-	-	457	-	-	0.65
251	-	-	5.25	322	3.85	-	-	390	0.60	-	-	458-9	2.75	-	-
253-57	30.00	18.00	17.25	323-5	5.00	-	3.50	393-6	2.10	-	1.70	459	-	-	1.00
253	-	-	1.25	323	-	-	0.50	393	-	-	0.35	460-1	0.90	-	-
256	-	-	4.50	324	-	-	1.00	394	-	-	0.35	461	0.60	-	-
257	-	6.00	6.00	326	2.50	1.75	2.00	395	-	-	0.50	462-4	2.00	-	-
258-60	29.00	-	-	327-9	3.00	1.50	-	397-9	2.10	-	1.50	463	-	-	0.65
258	-	-	3.25	327	1.00	-	0.50	397	0.75	-	-	464	-	-	0.70
259	-	-	5.25	328	-	0.75	-	399	0.90	0.50	0.50	465-7	3.20	-	-
261-2	20.00	11.00	10.00	329	-	-	0.95	400-02	2.60	-	1.90	468-70	1.85	-	1.40
263	-	-	5.25	330	4.50	-	-	403	3.10	-	2.25	469	-	-	0.45
263; C71-3	30.00	19.00	-	331-2	2.60	2.00	1.80	404-7	6.00	-	4.35	470	-	-	0.55
264-6	10.00	6.00	5.75	332	2.00	-	-	404	-	-	0.70	471-3	5.50	-	4.50
264	2.00	-	1.00	333	2.00	-	1.50	407	-	-	1.75	471-3	-	-	-
265	-	-	1.75	334-6	5.00	-	-	408-10	2.00	1.25	-	Incl Label	14.00	-	-

Fr Polynesia (Con't)				Fr Polynesia (Con't)				Fr Polynesia (Con't)				Fr Polynesia (Con't)			
No.	M/NH	M/H	Used	No.	M/NH	M/H	Used	No.	M/NH	M/H	Used	No.	M/NH	M/H	Used
473	-	-	1.60	542	1.00	-	-	611	1.40	-	1.00	670	-	-	1.25
474-5	4.00	-	1.65	543	3.80	-	3.25	612-4	4.90	-	-	672	-	-	1.60
474-5 w/Label	12.00	-	-	544	2.70	-	-	613	-	-	1.50	673-5	-	-	1.55
474	-	-	0.55	545	6.00	-	-	614	-	-	1.50	676	1.75	-	0.80
476-7	2.80	-	1.60	546-8	3.00	-	1.45	615	2.70	-	2.25	677	10.00	-	-
478-80	1.80	-	0.90	546-8 w/Lbls	7.00	-	-	617	-	-	0.65	678	1.70	-	0.80
478-80 w/Label	5.80	-	-	547	-	-	0.35	620	0.80	-	-	678A	1.80	-	1.15
478	0.50	-	-	549-50	18.00	-	-	621	1.60	-	-	679-81	1.90	-	0.90
481	7.90	-	5.50	549-50 w/Lbls	40.00	-	-	622	3.25	-	-	680	0.45	0.25	-
482-4	3.60	-	2.70	549-51	18.00	-	-	623	1.60	-	0.85	682	3.00	-	1.60
482	-	-	0.75	550	-	-	4.00	624-5	2.00	-	-	683	1.25	-	0.80
485	5.20	-	4.75	552-40	2.50	-	1.45	624	0.60	-	0.35	684	4.20	-	-
485 w/Lbl	12.00	-	-	553	-	-	0.45	625	0.65	-	-	685-7	5.50	-	-
486-88	3.20	-	1.95	554	-	-	0.55	626	-	-	0.45	685	1.50	-	-
489	2.00	-	1.25	555-6	3.00	-	-	327	2.25	-	-	686	-	-	1.25
489 w/Lbl	5.00	-	-	557-9	1.65	-	-	628	3.70	-	2.75	687	-	-	1.40
490	4.50	-	4.00	557	-	-	0.25	629-32	10.00	-	-	688-90	1.20	-	-
491	7.00	-	4.50	558	-	-	0.25	630	-	-	1.25	688	-	-	0.25
492-4	2.70	-	1.60	559	0.65	-	-	631	-	-	1.25	690	-	-	0.25
495-7	2.60	-	-	560-62	44.00	-	-	633	4.60	-	-	691	1.70	-	1.10
496	-	-	0.45	562	-	-	1.75	634-6	4.00	-	-	692	1.60	-	1.10
498-50	4.80	-	3.50	563	1.50	-	1.25	634	-	-	0.45	693	2.30	1.50	1.50
490-500 w/Labels	12.00	-	-	564-5	1.50	-	-	636	-	-	1.25	694	2.00	-	-
501-2	1.40	-	0.95	564	0.60	-	-	637	2.00	-	0.95	695-8	9.00	-	-
503-4	1.40	-	0.85	565	-	-	0.35	638	4.00	-	3.00	696	-	-	0.90
504	0.80	-	-	566	15.00	-	9.50	639	3.20	-	-	699	1.10	-	0.55
505-6	44.00	-	-	567-9	5.50	-	-	640	7.00	-	5.50	700	0.90	-	0.30
506	-	-	2.00	568	-	-	1.50	640 w/Lbl	17.50	-	-	701	1.00	-	1.25
507-9	3.00	-	-	570	2.75	-	-	641	10.50	-	7.50	701 w/Lbl	2.00	-	-
507	-	-	0.60	571-3	3.00	-	-	642	2.70	-	-	702-4	2.00	-	1.20
509	-	-	0.90	571	0.50	-	0.40	643-5	3.50	-	2.10	703	0.25	-	-
510-11	4.50	-	3.25	572	1.25	-	-	645	-	-	0.95	704	-	-	0.70
512-14	3.80	-	-	574-5	2.60	-	-	646	21.00	-	16.00	705-6	6.00	-	-
512	-	-	0.55	574	1.30	-	-	647	1.60	-	0.95	706a	6.50	-	-
514	-	-	0.75	575	-	-	1.25	648	8.00	-	-	706b	65.00	-	-
515	2.25	-	1.50	576	5.60	-	-	648 w/Lbl	8.00	-	-	707-12	80.00	-	-
516	11.00	-	-	577	6.00	-	4.50	648ad	5.00	-	-	712	-	-	14.00
517	1.25	-	0.75	578-80	4.50	-	-	649-52	8.75	-	-	712a, 718a Pane	180.00	-	-
518	11.00	-	-	578	-	-	0.75	653	2.00	-	1.25	712a, 718a Booklet	350.00	-	-
518v Imp	25.00	-	-	581-6	3.60	-	2.00	653 w/Lbl	6.00	-	-	713-8	80.00	-	-
523-5	5.00	-	-	581	-	-	0.25	654	2.25	-	1.40	719-21	4.00	-	-
523	-	-	0.80	584	-	-	0.35	655	1.75	-	0.80	720	-	-	0.30
525	-	-	1.00	585	-	-	0.40	656	1.30	-	0.95	722	2.00	-	-
526	20.00	-	12.50	587-89	5.00	-	3.55	657	3.00	-	-	723-6	9.00	-	-
527-9	4.80	-	-	590	5.00	-	-	657 w/Lbl	3.00	-	-	727	11.00	-	-
527	1.40	-	-	591	2.70	-	-	657abc	-	-	2.25	728	2.60	-	-
528	-	-	1.10	592	2.80	-	2.25	658	6.00	-	-	729	2.50	-	-
530-1	2.80	-	1.20	593	5.40	-	-	659	1.80	-	-	730	-	-	2.90
530	-	-	0.60	594-6	5.80	-	-	660	3.50	-	2.25	730 w/Lbl	6.00	-	-
532-3	2.50	-	-	596	-	-	1.75	661-2	2.00	-	1.25	731-4	4.25	-	-
532	-	-	0.55	597-8	3.50	-	-	661	-	-	0.50	731	-	-	0.25
534-7	40.00	-	-	599-601	2.25	-	-	663-4	3.70	-	-	732	-	-	0.25
536	2.00	-	-	601	-	-	0.70	664	-	-	1.40	733	-	-	0.45
538-9	7.50	-	4.75	602	4.50	-	-	665	7.50	-	-	735	21.00	-	-
538-9 w/Labels	18.00	-	-	603-4	3.50	-	-	665 w/Lbl	7.50	-	6.00	736	1.80	-	0.75
540-41	3.00	-	0.60	604	1.75	-	-	666	2.00	-	1.40	737-40	7.50	-	-
541	-	-	0.35	605	4.30	-	3.25	667	8.00	-	-	737	-	-	0.50
				606-9	7.00	-	-	667B	1.80	-	-	739	-	-	0.65
				610	1.50	-	1.00	668	8.50	-	6.00	740	-	-	0.75
								669-72	7.00	-	-				
								669	-	-	0.90				

Fr Polynesia (Con't)				Fr Polynesia (Con't)				Fr Polynesia (Con't)				Fr Polynesia (Con't)			
No.	M/NH	M/H	Used	No.	M/NH	M/H	Used	No.	M/NH	M/H	Used	No.	M/NH	M/H	Used
741	3.80	-	-	811	10.00	-	-	878-9	5.50	-	4.75	956-7	4.50	-	4.00
742	2.90	-	1.00	812-4	6.00	-	-	880-81	8.00	-	8.00	958-960	18.50	-	-
743	12.00	-	5.00	814	-	-	1.25	882	5.25	-	-	961-2	7.50	-	-
743 w/Lbl	12.00	-	-	815	2.50	-	-	883	1.60	-	-	961	-	-	3.75
743c	12.00	-	-	816	3.25	-	-	883v	8.00	-	-	963	2.40	-	2.50
744-47	8.00	-	-	817-20	5.75	-	-	884-885	32.00	-	-	964-7	4.00	-	4.00
744	-	-	0.80	820	-	-	1.75	886	1.60	-	-	964	1.00	-	1.00
748	2.40	-	0.90	821-22	6.75	-	-	887	3.00	-	-	965	1.00	-	1.00
749	2.50	-	-	821	-	-	3.00	888	2.00	-	2.00	966	1.00	-	1.00
750-53	8.00	-	-	823-6	6.50	-	-	889-90	-	-	3.50	968	3.75	-	3.75
750	-	-	0.65	825	-	-	1.50	891	5.50	-	-	969-70	4.25	-	-
751	-	-	0.80	827	3.60	-	-	892	0.25	-	-	970	-	-	2.00
752	-	-	0.80	828	1.90	-	1.75	893-6	9.50	-	-	971-3	7.60	-	-
754-5	4.25	-	-	829-31	10.00	-	-	893	-	-	2.00	973	-	-	2.50
756-7	4.50	-	-	829	-	-	2.25	894	-	-	2.00	974	11.00	-	-
756	-	-	0.75	832	2.00	-	-	896a	9.50	-	-	975-6	4.00	-	-
758-9	4.50	-	-	833	8.00	-	-	897-900	6.50	-	-	977-9	10.50	-	-
758	-	-	0.75	833a	10.50	-	-	897	-	-	1.50	979	-	-	3.50
760v Bklt	95.00	-	-	834-5	3.25	-	-	901-2	5.50	-	-	980-81	6.00	-	-
761	3.80	-	-	835	-	-	1.20	903	6.25	-	-	982	4.25	-	4.50
761a	11.00	-	-	836	2.50	-	-	904-5	4.75	-	-	983	27.00	-	-
762	5.50	-	-	837-9	8.75	-	-	904	-	-	2.25	984	2.20	-	-
762 w/Lbl	12.00	-	-	837	-	-	2.25	906-7	20.00	-	-	985-6	10.50	-	-
763	8.75	-	-	839	-	-	2.25	908	4.00	-	-	985	-	-	5.50
764-7	15.00	-	-	840-41	3.75	-	-	909	2.00	-	-	987-9	6.50	-	-
764	1.80	-	0.75	842	3.00	-	-	910	2.00	-	-	989a	6.75	-	-
765	-	-	1.10	843	1.15	-	1.00	911	2.30	-	-	990	2.10	-	-
768	2.50	-	0.75	844	7.00	-	6.00	912-13	3.00	-	-	991	1.40	-	1.50
769	1.80	-	-	845-8	7.00	-	7.00	914-15	3.50	-	-	992-3	4.25	-	4.50
770-71	5.75	-	-	848a	11.50	-	-	915	-	-	1.50	994-5	3.75	-	4.00
770	-	-	0.75	850-53	7.50	-	6.50	916	10.00	-	-	996-7	3.75	-	4.25
772	5.25	-	-	854	2.25	-	-	917-8	3.60	-	-	998-1000	6.75	-	7.25
773	2.00	-	-	855	8.50	-	-	918a	3.60	-	-	999	-	-	2.25
774-7	10.00	-	-	856	5.90	-	-	919	6.50	-	-	1001-3	7.00	-	7.50
774	-	-	0.70	856A	10.00	-	-	920-21	10.00	-	-	1004	3.50	-	3.50
778	7.00	-	3.00	856Ab	110.00	-	-	922-4	8.75	-	8.75	1005-6	3.60	-	4.00
778 w/Lbl	8.50	-	-	856Ac	40.00	-	-	925	2.25	-	1.90	1007	2.20	-	2.40
778a	11.50	-	-	856Ae	8.00	-	-	926-8	5.75	-	-	1008-10	7.00	-	7.75
779-82	13.00	-	-	856Af	75.00	-	-	929-30 Bkt	30.00	-	-	1010a	7.75	-	7.75
779	-	-	1.50	857	1.35	-	1.25	931-4	9.50	-	9.50	1012-3	12.00	-	12.50
783-4	5.60	-	-	858	3.00	-	2.00	935-6	4.20	-	-	1014	11.50	-	12.50
785-6	7.75	-	-	859-60	5.90	-	-	936	2.10	-	-	1015	4.40	-	4.75
787-8	3.30	-	-	859	-	-	2.25	937	2.00	-	-	1016	1.40	-	1.60
787	-	-	1.25	861-2	4.50	-	2.75	938-9	3.00	-	3.25	1017	3.25	-	3.25
789	2.50	-	-	863	3.60	-	4.00	938a, 939a	10.00	-	-	1018-9	3.70	-	4.00
790	2.30	-	0.90	864	2.70	-	1.90	940	3.50	-	-	1020-21	11.00	-	11.50
791-2	3.50	-	1.75	865	3.50	-	3.50	941-2	3.50	-	-	1022	1.50	-	1.50
793	2.80	-	-	866-7	3.25	-	-	941	-	-	1.40	1023	2.90	-	3.00
794-6	5.50	-	-	867	-	-	1.60	943	2.75	-	-	1024	6.25	-	6.50
797	1.10	-	-	868	4.00	-	1.90	944-7	6.40	-	-	1026a	6.50	-	6.50
798-801	11.00	-	-	869	6.50	-	-	944	-	-	1.50	1027-9	9.00	-	9.50
798	-	-	1.25	869a	70.00	-	-	946	-	-	1.50	1027	-	-	3.00
802	2.00	-	0.90	869b	7.00	-	-	947	-	-	1.50	1030	2.20	-	2.25
803	2.50	-	-	869c	45.00	-	-	947a	6.50	-	-	1031-33	6.00	-	6.75
804	5.50	-	-	870	11.00	-	10.00	948	2.20	-	2.00	1032	-	-	2.25
804a	11.00	-	-	871	11.00	-	10.00	949-50	12.00	-	-	1034	1.60	-	1.75
805-6	4.00	-	-	872	2.10	-	1.90	950	-	-	5.75	1036	11.50	-	11.50
805	-	-	1.00	873	6.50	-	-	951-3	7.25	-	-	1037	0.25	-	0.25
806a	5.00	-	-	874-7	10.00	-	-	952	-	-	2.50	1038-40	7.25	-	7.25
807-9	10.00	-	-	876	-	-	2.50	954	6.50	-	-	1041	1.60	-	1.60
810	2.60	-	-	877	-	-	2.50	955	4.25	-	-	1042-5	5.25	-	5.25



Fr Polynesia (Con't)				Fr Polynesia (Con't)				Fr Polynesia (Con't)				Fr Polynesia (Con't)			
<u>No.</u>	<u>M/NH</u>	<u>M/H</u>	<u>Used</u>	<u>No.</u>	<u>M/NH</u>	<u>M/H</u>	<u>Used</u>	<u>No.</u>	<u>M/NH</u>	<u>M/H</u>	<u>Used</u>	<u>No.</u>	<u>M/NH</u>	<u>M/H</u>	<u>Used</u>
1045	-	-	1.25	1112	-	-	6.00	1181	10.50	-	10.50	1252	1.60	-	-
1045a	5.25	-	5.25	1113-14	5.00	-	5.00	1182	2.60	-	2.60	1253	2.00	-	-
1046	3.25	-	3.25	1115-18	5.00	-	5.00	1183	1.40	-	1.40	1254	2.00	-	-
1048-9	4.00	-	4.00	1118a	4.75	-	5.00	1184-5	3.25	-	3.25	1255	3.85	-	-
1049	-	-	2.00	1119	1.75	-	1.75	1186	2.50	-	2.50	1256	5.45	-	-
1050	3.50	-	3.50	1120	3.25	-	3.25	1187-90	4.00	-	4.00	1257	12.00	-	-
1050pr	7.00	-	-	1121-2	4.50	-	4.50	1190a	4.00	-	4.00	1258a	10.00	-	-
1051-2	4.25	-	4.25	1123-4	4.50	-	4.50	1191	11.50	-	11.50	1259	2.00	-	-
1053-4	5.75	-	5.75	1125	2.50	-	3.00	1192	1.90	-	1.90	1260	10.00	-	-
1054	2.50	-	-	1126	13.50	-	-	1193	1.60	-	-	1260a	10.00	-	-
1055-7	9.75	-	9.75	1127-30	7.50	-	7.25	1194	3.75	-	3.75	1261	2.80	-	-
1058	3.25	-	3.25	1130a	7.25	-	7.25	1195	12.00	-	12.00	1262	2.25	-	-
1059-61	5.75	-	5.75	1131	1.75	-	1.75	1196-97	2.75	-	2.75	1263-4	2.40	-	-
1063	11.50	-	11.50	1132	1.75	-	1.75	1198	6.00	-	6.00	1263	1.25	-	-
1064	13.50	-	13.50	1133	2.25	-	2.25	1199	1.60	-	1.60	1265	2.00	-	-
1065	1.60	-	1.60	1134	6.50	-	6.50	1200	10.00	-	10.00	1266	12.00	-	-
1066	3.25	-	-	1135	0.25	-	0.25	1200A	10.00	-	10.00	1267	2.00	-	-
1067-8	3.75	-	-	1136	1.60	-	1.60	1201	1.60	-	1.60	1268	2.25	-	-
1069	2.25	-	-	1137	10.50	-	10.50	1202-5	3.25	-	3.25	1269	2.00	-	-
1070-70B	4.25	-	-	1138-9	-	-	3.70	1206	3.00	-	3.00	1270	12.00	-	-
1070 Sng	1.00	-	-	1138	1.60	-	-	1207	1.75	-	-	1271-3	4.75	-	-
1070 Bklt	9.00	-	-	1138a	16.00	-	-	1208	5.00	-	-	1274	2.20	-	-
1070c	1.25	-	-	1138av Bklt	15.00	-	-	1209	1.60	-	-	1275	10.00	-	-
1070c Bklt	9.00	-	-	1138v-9v	4.00	-	-	1210	2.00	-	-	1275A	10.00	-	-
1070A	4.00	-	-	1138v	1.85	-	-	1211	12.00	-	-	1276	2.00	-	-
1070B Sng	2.75	-	-	1139 Sng	2.25	-	-	1212	1.60	-	-	1277-8	4.45	-	-
1070B Bklt	30.00	-	-	1139 Bklt	22.50	-	-	1213	1.60	-	-	1279	2.75	-	-
1070Bc Bklt	30.00	-	-	1139a	21.00	-	-	1214	2.75	-	-	1280-1	2.80	-	-
1070Be	17.50	-	-	1139av Bklt	22.50	-	-	1215	6.00	-	-	1282	9.00	-	-
1071-2	3.75	-	-	1139v	2.25	-	-	1215a	5.75	-	-	1282A	9.00	-	-
1073	13.75	-	-	1141-44	4.00	-	4.00	1216	1.90	-	-	1283	1.90	-	-
1074-6	8.00	-	-	1145	2.60	-	2.60	1217	11.50	-	-	1285	2.25	-	-
1076	-	-	2.50	1146	1.40	-	1.40	1218	3.75	-	-	1286-7	4.60	-	-
1076b	8.00	-	-	1147-8	6.10	-	6.10	1219	9.50	-	-	1288	2.30	-	-
1077	1.50	-	-	1148a	6.25	-	6.25	1219a	9.50	-	-	1289-90	2.00	-	-
1078	1.40	-	-	1149	1.90	-	1.90	1220	1.90	-	-	1293-4	4.00	-	-
1079	2.10	-	-	1150	0.25	-	0.25	1221-2	1.75	-	-	1295	8.85	-	-
1080	3.00	-	-	1151	1.50	-	1.50	1223	2.75	-	-	B1	-	30.00	32.00
1081-3	4.00	-	-	1152-3	3.50	-	3.50	1224-5	3.50	-	-	B2	19.00	11.00	12.00
1085-6	3.00	-	-	1154	1.50	-	1.50	1226	4.75	-	-	B2a	-	60.00	-
1087	11.00	-	-	1155	5.75	-	5.75	1227	1.90	-	-	B3	-	4.80	5.00
1088	1.75	-	-	1156	9.00	-	9.00	1228	11.50	-	-	B4	-	4.50	5.50
1089	11.00	-	-	1156a	9.00	-	-	1229	2.00	-	-	B5	-	17.00	-
1090-1	4.00	-	-	1157	11.00	-	-	1229a	20.00	-	-	B6-10	-	80.00	-
1091	-	-	2.00	1158-60	6.00	-	6.00	1230	11.25	-	-	B6	-	17.50	-
1092	3.00	-	3.00	1161-3	2.00	-	2.00	1231	2.75	-	-	B9	-	15.00	-
1093	1.75	-	1.75	1164	2.60	-	2.60	1232	1.50	-	-	B11-12A	-	6.00	-
1094-5	4.00	-	4.00	1165	1.90	-	1.90	1233	1.90	-	-	B12B-C	3.50	2.00	-
1096-8	5.50	-	5.50	1166-8	4.25	-	4.25	1234	2.60	-	-	B12C	-	1.50	-
1098a	5.50	-	5.50	1169	2.60	-	2.60	1235-7	4.50	-	-	B13	1.25	0.75	-
1099	11.50	-	11.50	1170	1.90	-	1.90	1237a	4.50	-	-	B14	9.00	6.00	8.00
1100	13.00	-	13.00	1171	11.50	-	11.50	1238-9	3.75	-	-	C1	1.25	0.80	1.25
1101-4	4.25	-	4.25	1172-3	3.50	-	3.50	1240	9.35	-	-	C1A-E	-	6.00	-
1104a	4.25	-	4.25	1174	1.50	-	1.50	1240a	9.35	-	-	C2	6.80	3.95	4.75
1105	2.25	-	2.25	1175	5.75	-	5.75	1241	1.60	-	-	C3-9	14.50	12.00	10.00
1106	2.25	-	2.25	1175a	5.75	-	5.75	1242	2.80	-	-	C3	0.90	0.50	-
1107	3.25	-	3.25	1176	8.00	-	-	1243-4	2.25	-	-	C4	0.95	0.50	-
1108	13.00	-	13.00	1177	10.50	-	-	1244a	2.25	-	-	C5	1.55	0.75	0.95
1108m	13.00	-	-	1178-9	3.25	-	3.25	1245-6	3.25	-	-	C6	2.35	1.25	1.40
1109-10	4.00	-	4.00	1179a	3.25	-	3.25	1247-8	2.00	-	-	C7	-	-	2.10
1111-12	12.50	-	12.50	1180	1.75	-	1.75	1249-51	3.75	-	-	C8	2.70	-	2.10

Fr Polynesia (Con't)				Fr Polynesia (Con't)				Fr Polynesia (Con't)				Fr Polynesia (Con't)			
<u>No.</u>	<u>M/NH</u>	<u>M/H</u>	<u>Used</u>	<u>No.</u>	<u>M/NH</u>	<u>M/H</u>	<u>Used</u>	<u>No.</u>	<u>M/NH</u>	<u>M/H</u>	<u>Used</u>	<u>No.</u>	<u>M/NH</u>	<u>M/H</u>	<u>Used</u>
C9	-	-	2.10	C68	6.50	4.00	5.00	C141-4	7.00	4.00	3.00	C202-5	5.20	-	-
C10	-	1.20	2.00	C69	6.50	4.00	5.00	C141	1.25	-	-	C203	1.50	-	-
C11-16	18.00	10.00	13.40	C70	8.80	5.00	6.75	C142	-	1.00	1.25	C204	1.60	-	-
C11	-	2.00	-	C71-3	22.50	-	-	C143	-	1.00	-	C205	2.00	-	-
C12	2.00	1.00	-	C72	-	6.00	3.25	C144	-	1.60	-	C206	2.00	-	1.50
C13	2.00	2.00	-	C73	-	-	7.75	C145-6	4.40	2.50	3.00	C207	6.00	-	-
C14	2.50	1.50	-	C74-7	36.00	22.00	29.00	C146	2.75	-	-	C208	8.00	-	6.00
C15	4.00	2.25	-	C76	-	8.00	-	C147	6.00	3.50	-	C209-10	6.00	-	-
C16	4.25	-	-	C77	-	12.00	-	C148	2.50	-	2.50	C210a	7.00	-	-
C17-19	-	90.00	34.00	C77a	160.00	-	-	C149	5.00	3.30	3.50	C211	8.00	-	-
C17	-	-	11.00	C78-82	69.00	45.00	57.00	C150-1	2.60	-	2.00	C212	13.00	-	7.50
C18	-	15.00	-	C78	-	-	4.50	C150	-	0.80	-	C213	3.60	-	-
C19	52.50	-	-	C83	8.50	6.00	-	C151	-	-	1.25	C214	4.50	-	-
C20	17.50	11.00	15.00	C84	7.50	-	7.00	C152	9.75	5.50	4.50	C215	2.50	-	2.50
C21	60.00	34.00	65.00	C85	9.00	6.00	5.25	C153	8.50	5.00	8.00	C216	6.50	-	-
C22	8.00	5.00	8.00	C86	6.50	4.00	5.25	C154-5	3.75	2.00	6.50	C217	6.00	-	-
C23	8.00	5.00	5.50	C87	6.90	4.00	6.00	C154	2.25	-	-	C218	7.00	-	-
C24-7	75.00	38.00	37.25	C88	50.00	-	42.50	C156-8	6.70	3.40	4.00	C219	2.75	-	-
C24	13.00	7.00	4.50	C89-93	80.00	50.00	58.00	C157	-	-	1.50	C220	4.20	-	-
C25	12.00	-	4.50	C89	-	7.00	4.25	C159	7.25	3.20	5.25	C221-3	10.00	-	-
C26	-	18.00	7.25	C90	12.00	-	6.75	C160	4.50	2.80	3.25	C224	7.75	-	-
C27	-	36.00	21.00	C91	21.00	-	-	C161	2.75	1.75	2.10	C225	2.90	-	-
C28	2.70	1.50	2.00	C92	-	-	13.00	C162-3	3.50	2.20	2.85	C226	4.90	-	-
C29	9.50	5.50	8.00	C94	22.00	13.00	17.50	C162	-	-	1.25	C227	12.00	-	9.50
C30	3.75	2.00	2.00	C95	26.00	15.00	17.50	C164	2.50	1.40	1.75	CB1	32.00	17.00	35.00
C31	11.00	6.00	7.00	C96	19.00	11.00	-	C165	6.00	3.25	1.75	CB2-3	4.00	2.00	-
C32	7.75	4.00	4.00	C97	13.00	-	9.00	C166-7	6.00	4.00	6.00	CB4	2.00	1.00	-
C33	72.00	37.00	50.00	C98	24.00	15.00	20.00	C166	-	2.40	-	J1-9	-	28.50	-
C34-6	39.00	-	27.50	C99	36.00	18.00	20.00	C168	9.00	5.00	7.00	J1	-	0.95	-
C34	7.50	-	4.50	C100-4	70.00	45.00	56.00	C169	14.50	-	8.00	J5	-	-	3.50
C37	69.00	-	50.00	C100	-	-	2.75	C170	3.00	-	2.00	J6	5.50	-	3.50
C38	17.00	11.00	17.50	C102	17.00	-	-	C171	1.80	1.00	1.10	J7	-	2.00	3.75
C39	16.00	9.00	15.00	C103	-	-	17.00	C172-6	15.00	-	8.25	J9	-	2.20	4.75
C40-1	-	7.00	-	C105	6.00	4.00	5.25	C172	-	-	0.50	J10-7	-	12.50	-
C41a	15.00	-	14.00	C106	24.00	-	18.00	C177	6.50	4.40	5.00	J10	-	0.75	0.75
C42	6.50	3.30	4.75	C107-11	170.00	125.00	74.00	C178	15.00	-	13.00	J11	-	0.75	-
C43	12.50	7.00	-	C109	-	-	12.00	C179	6.50	4.00	5.25	J12	-	1.75	-
C44	10.00	5.50	6.50	C110	-	-	16.50	C180-3	5.00	-	3.55	J13	-	1.40	-
C45-7	30.00	17.00	18.50	C112-4	47.00	27.50	29.00	C181	-	0.75	0.70	J17	-	2.10	-
C47a	130.00	70.00	-	C114	-	-	15.00	C182	-	-	0.90	J18-27	18.00	10.00	14.35
C48	32.00	-	32.50	C115	6.00	-	5.00	C183	-	1.75	-	J18-27 Imperf	-	60.00	-
C49	13.00	7.00	9.00	C117-19	16.00	10.00	12.00	C184	4.50	-	2.50	J18	0.40	0.25	0.25
C50	47.50	25.00	32.00	C120	8.00	5.00	6.50	C185	7.00	4.00	7.00	J19	0.35	0.25	-
C51	14.50	7.50	6.00	C121	18.00	11.00	13.00	C186	4.25	-	4.50	J20	0.50	0.25	-
C52-3	65.00	40.00	-	C122-6	40.00	22.00	28.75	C187-90	7.25	-	6.30	J21	0.50	0.30	-
C53	-	-	22.50	C123	-	-	3.00	C187	-	0.60	-	J22	-	0.80	-
C54	62.00	40.00	67.50	C127	17.00	10.00	13.00	C188	1.25	-	1.25	J23	1.90	0.90	-
C55-56	40.00	25.00	20.00	C128-9	8.00	5.00	6.00	C189	2.00	1.40	-	J24	1.75	-	-
C56	-	-	12.00	C128	-	-	2.50	C190	2.00	1.70	-	J25	2.75	-	-
C57-61	28.00	15.00	17.50	C130-3	7.00	4.00	-	C191	3.80	-	3.00	J26	3.60	-	-
C57	-	-	0.90	C130	1.75	0.70	-	C192	5.50	-	-	J27	5.00	-	-
C58	-	-	1.50	C131	-	1.20	1.10	C193	2.25	-	-	J28-30	2.50	-	-
C59	-	-	2.75	C132	-	2.50	1.25	C194-7	9.50	-	7.25	J31-6	3.45	-	-
C60	-	-	4.75	C133	-	-	1.90	C196	-	-	2.00	J31	0.25	-	-
C62	13.50	7.50	10.50	C134-6	17.50	12.00	9.75	C197	3.00	-	-	J32	0.25	-	-
C63-7	62.00	40.00	-	C134-6	-	-	2.10	C198	13.00	-	8.00	J33	0.30	-	-
C63	-	7.25	4.00	C136a	70.00	-	-	C199	4.80	-	3.00	J34	0.55	-	-
C64	-	11.00	7.50	C137	10.00	6.00	-	C200	2.20	-	1.75	O1-15	36.00	20.00	48.00
C65	-	14.50	-	C138-40	11.00	6.00	4.75	C200a	3.50	2.00	3.50	O1	-	-	0.65
C66	20.00	-	16.00	C138	4.25	-	-	C201	2.80	1.25	2.00	O2	-	-	0.65
C67	26.00	15.00	22.50	C140	5.00	3.00	-	C201a	4.00	-	4.00	O3	-	-	0.65

Fr Polynesia (Con't)				FSAT Con't				FSAT Con't				FSAT Con't			
No.	M/NH	M/H	Used	No.	M/NH	M/H	Used	No.	M/NH	M/H	Used	No.	M/NH	M/H	Used
O6	-	-	0.95	31	55.00	30.00	40.00	117	0.60	-	0.65	190	1.10	-	1.00
O7	-	-	1.25	32	50.00	30.00	40.00	118-19; C91	2.95	-	2.85	191	1.25	-	0.90
O8	-	-	1.60	33	15.00	-	9.00	119-20	1.00	-	-	192	5.50	-	3.50
O9	-	-	2.00	35	13.00	9.00	-	120	0.65	-	0.70	193	8.00	-	6.25
O10	-	-	2.40	36	30.00	-	-	121-2	2.20	-	2.45	194	1.50	-	0.70
O11	-	-	2.75	37-44	29.00	22.00	25.00	123-4	1.60	-	1.75	195	3.00	-	1.25
O12	-	-	3.50	42	-	3.00	-	125	-	-	0.45	196	1.10	-	0.65
O13	-	-	3.50	43	-	3.10	-	126-7	2.00	-	1.85	197	1.10	-	0.80
O14	-	-	8.00	45	16.00	8.00	19.00	128	0.60	-	0.65	198	1.10	-	0.85
O15	-	-	16.00	46-51	44.00	32.00	38.00	129	0.65	-	0.65	200a	9.50	-	10.00
O16-28	19.00	-	-	46	8.50	-	-	130	1.00	-	1.00	201	1.10	-	1.00
O16	0.25	-	-	47	12.00	-	-	131	1.10	-	1.00	202	1.50	-	1.25
O17	0.25	-	0.40	49	15.00	-	-	132	2.10	-	1.75	203	1.40	-	0.40
O18	0.30	-	-	52-3	34.00	20.00	29.00	133	0.60	-	0.60	204	1.40	-	1.00
O19	0.30	-	0.55	54-6	12.50	7.00	10.00	134	0.65	-	0.70	205	1.30	-	0.90
O21	0.30	-	0.55	55	2.75	-	-	135	1.00	-	1.00	206	1.15	-	1.00
O21a	1.00	-	-	57	5.00	-	5.00	136	1.00	-	1.00	207	-	-	1.10
O22	0.65	-	0.95	58-63	39.50	-	41.00	137	2.00	-	1.60	208	11.00	-	6.50
O23	1.40	-	1.60	64-5	6.00	-	5.50	138	1.60	-	1.60	209	9.00	-	6.75
O24	2.50	-	3.25	66	7.75	5.00	9.00	139	2.10	-	2.00	210	10.00	-	7.25
O25	2.40	-	-	67-68	8.50	-	7.75	141a	6.00	-	6.50	211	13.50	-	-
O26	2.50	-	-	69-75	8.00	-	8.50	142	0.40	-	0.30	212	1.40	-	0.30
O27	2.75	-	-	71	1.30	-	-	143-44	1.60	-	1.45	213	-	-	0.70
O28	5.25	-	-	72	1.40	-	-	145	0.85	-	0.85	214	1.75	-	0.75
				73	1.10	-	-	146-7	4.25	-	4.50	215	1.50	-	0.75
				74	2.50	-	-	148	0.90	-	0.65	217a	13.00	-	14.00
				75	1.60	-	-	149	0.65	-	0.60	218	1.35	-	1.00
				76	4.00	-	5.25	150	0.65	-	0.65	219	2.00	-	-
				77-79	2.25	-	3.40	151	0.70	-	0.50	220	2.50	-	2.25
				77	-	0.70	1.00	152	0.70	-	0.65	221	7.50	-	-
				78	-	0.60	1.15	153	0.75	-	0.70	222	1.50	-	1.00
				80	0.80	-	1.00	154	1.10	-	1.00	223	1.50	-	-
				81	0.55	-	0.75	155	1.50	-	1.00	224	1.60	-	0.90
				82-3	1.10	-	2.00	156	2.50	-	2.00	225	1.75	-	1.75
				84-5	1.00	-	2.00	157	2.60	-	2.50	226	1.60	-	1.10
				86	0.70	-	1.00	158	0.70	-	0.45	227	2.40	-	1.50
				87-8	1.50	-	2.00	159	0.70	-	0.60	228	3.75	-	-
				89-93	4.95	3.00	5.00	160	0.90	-	0.90	229	12.00	-	8.50
				89	1.00	-	-	161	1.10	-	1.10	232a	8.00	-	8.00
				90	1.00	-	-	162	1.80	-	1.50	234a	13.00	-	11.00
				91	1.10	-	-	163	2.25	-	1.75	235	1.50	-	0.40
				92	-	0.60	-	164	2.25	-	2.50	237a	3.00	-	3.00
				93	-	0.60	-	165	3.25	-	3.25	238	1.75	-	0.75
				94	2.85	-	3.75	166	0.85	-	0.40	239	2.25	-	-
				95-6	0.75	-	0.90	167	1.75	-	1.10	240	1.75	-	0.85
				97	0.45	-	-	168	1.25	-	1.10	241	1.75	-	1.00
				97v YT:94a	25.00	-	-	169	0.80	-	0.90	242	11.00	-	6.75
				98	0.65	-	-	170	1.25	-	1.30	243	11.00	-	7.00
				99	0.65	-	-	171	4.75	-	4.50	244	1.50	-	0.40
				100	0.50	-	0.70	172	10.00	-	9.50	245	1.65	-	0.85
				101-2	0.90	-	1.30	173-7	-	-	1.25	246	1.25	-	0.80
				103	0.90	-	1.00	173	0.40	-	-	247	3.25	-	0.85
				104	2.25	-	2.75	174	1.25	-	-	248	1.50	-	1.00
				105-6	0.70	-	0.85	175	1.25	-	-	249	2.25	-	2.25
				105	0.30	-	-	176	1.50	-	-	250	2.25	-	1.75
				107-10	2.75	-	3.30	183	1.25	-	0.35	251	5.25	-	3.00
				110	1.75	-	-	184	0.90	-	0.70	252	6.00	-	4.25
				111	0.50	-	0.65	185	1.00	-	-	254a	15.00	-	12.00
				112-3	1.25	1.10	1.75	186-7	6.75	-	2.30	255	9.00	-	6.00
				114-15	1.50	-	1.75	187	6.50	-	-	256	10.50	-	7.00
				116	0.80	-	0.75	189a	9.50	-	10.00	258	10.00	-	7.50

FSAT Con't				FSAT Con't				FSAT Con't				FSAT Con't			
No.	M/NH	M/H	Used	No.	M/NH	M/H	Used	No.	M/NH	M/H	Used	No.	M/NH	M/H	Used
259	1.25	-	0.40	331	1.40	-	0.85	392	0.35	-	-	457	3.00	-	2.60
260	1.75	-	0.80	332	1.75	-	0.95	393	0.40	-	-	458	4.50	-	3.75
261	1.40	-	0.60	333	1.50	-	0.95	395	0.80	-	-	459	7.50	-	6.25
262	1.75	-	0.95	334	3.00	-	1.50	396	1.00	-	-	460	3.00	-	1.75
263	2.25	-	1.25	335	2.75	-	1.75	397	1.60	-	1.60	461	4.25	-	3.25
264	2.50	-	1.25	336	4.00	-	2.40	398	2.00	-	1.60	462	4.25	-	3.25
265	4.00	-	-	337	7.50	-	5.00	399	2.75	-	2.80	463	7.25	-	6.25
266	7.00	-	4.25	338	12.00	-	8.00	400	2.75	-	2.50	464	10.00	-	8.50
267	10.50	-	6.00	339	13.50	-	9.25	401	2.75	-	2.75	465	20.00	-	16.00
268	12.00	-	7.00	340	14.00	-	10.50	402	12.00	-	12.00	466	8.50	-	8.50
273a	11.00	-	9.00	341	7.50	-	8.00	403	13.50	-	13.50	467	7.00	-	5.00
274	8.50	-	5.50	342	11.00	-	12.00	404	14.50	-	14.50	468	14.00	-	12.00
277a	15.00	-	15.00	343	15.00	-	7.00	405	7.50	-	7.50	469	2.25	-	1.50
278	12.50	-	9.00	344	1.75	-	0.50	406	6.50	-	6.50	470	7.00	-	5.25
279	1.25	-	0.40	345	1.80	-	1.75	407	1.75	-	-	471	5.00	-	4.25
280	-	-	0.60	346	1.80	-	2.00	408	8.50	-	-	472	2.25	-	1.75
281	1.50	-	0.65	347	2.60	-	2.00	410	3.00	-	-	473	1.75	-	1.75
282	2.00	-	0.70	348	2.25	-	2.25	411	1.25	-	-	474	2.75	-	2.75
283	1.40	-	0.65	349	3.00	-	2.75	412	1.75	-	1.60	475	3.00	-	3.00
284	1.90	-	0.85	350	3.00	-	3.00	413	2.00	-	1.60	476	5.00	-	-
285	3.75	-	1.75	351	8.00	-	7.50	414	2.95	-	2.50	477	7.00	3.25	6.50
286	7.50	-	3.50	352	14.00	-	14.00	415	7.50	-	7.00	478	3.00	-	2.75
287	10.00	-	5.00	353	14.00	-	14.00	416	11.00	-	11.00	479	9.00	-	9.00
288	12.00	-	5.50	354	17.50	-	16.00	417	13.00	-	13.00	480	17.50	-	16.00
289	13.50	-	6.00	355	2.50	-	1.75	418	14.50	-	13.50	481	9.00	-	9.00
290	10.00	-	4.50	356	15.00	-	15.00	419	9.00	-	8.50	483	3.25	-	2.50
291	10.50	-	5.00	357	3.00	-	2.50	421	3.00	-	-	484-8	-	-	2.75
292	3.50	-	1.00	358	3.25	-	3.00	422	-	-	0.80	484	0.25	-	-
293	7.50	-	2.00	359	70.00	-	-	423	1.60	-	1.60	487	0.25	-	-
295-9	3.00	-	1.25	360	-	-	3.25	424	1.60	-	1.60	488	2.50	-	-
300	2.00	-	0.40	361	-	-	6.50	425	1.60	-	1.60	489	14.00	-	13.50
301	3.00	-	0.80	362	1.40	-	-	426	2.50	-	2.50	490-91	6.50	-	5.50
302	1.65	-	0.60	363	1.60	-	1.60	427	3.75	-	3.75	492	3.25	-	2.75
303	1.75	-	0.60	364	1.60	-	1.60	428	7.75	-	7.75	493	2.50	-	2.20
304	2.60	-	0.90	365	1.80	-	1.60	429	11.50	-	12.00	494	3.00	-	1.90
305	2.40	-	1.25	366	4.25	-	3.00	430	9.00	-	7.75	495	5.00	-	-
306	4.75	-	1.75	367	3.75	-	2.75	431	14.00	-	14.00	496	4.75	-	4.25
307	7.00	-	3.50	368	8.50	-	7.50	432	1.75	-	1.40	497	5.50	-	4.25
308	11.00	-	5.25	369	12.00	-	12.00	433	7.50	-	5.75	498	7.00	-	5.50
309	12.00	-	6.00	370	14.50	-	13.50	434	3.00	-	-	499	7.00	-	5.50
310	13.00	-	8.00	371	15.00	-	15.00	435	3.00	-	3.00	500	7.50	-	6.50
311	12.50	-	-	372	13.00	-	12.00	436	1.50	-	1.50	501	3.75	-	-
312	9.00	-	-	373	15.00	-	14.50	437	2.40	-	2.40	502	10.00	-	8.75
313	11.00	-	9.50	374	4.00	-	-	438	2.40	-	2.40	503	13.00	-	11.00
314	4.25	-	0.60	375	2.75	-	-	439	3.75	-	3.75	504-8	22.00	-	21.00
315	1.50	-	0.40	376	1.50	-	1.50	440	3.75	-	3.75	504-7	4.00	-	-
316	1.40	-	0.65	377	1.60	-	1.60	441	4.00	-	4.00	504a-507a	1.50	-	-
317	1.60	-	0.70	378	1.50	-	-	442	11.50	-	11.50	504b-7b	1.50	-	-
318	3.75	-	0.80	379	2.75	-	-	443	2.25	-	2.25	506c-507c	2.00	-	2.00
319	2.00	-	1.00	380	2.50	-	-	444	7.75	-	7.75	509	10.00	-	8.50
320	2.60	-	1.25	381	7.00	-	-	445	6.50	-	6.00	510	9.50	-	-
321	4.40	-	2.25	382	11.00	-	-	446	-	-	1.75	511	3.00	-	2.60
322	7.50	-	4.25	383	14.00	-	14.00	447	-	-	4.00	512	4.00	-	4.00
323	11.00	-	6.50	384	13.00	-	13.00	448	2.25	-	1.75	513	3.25	-	3.25
324	11.00	-	6.50	385	8.00	-	8.00	449	4.00	-	3.00	514	2.25	-	1.60
325	12.00	-	7.00	386	15.00	-	15.00	450	-	-	1.60	515	2.00	-	1.60
326	6.25	-	6.25	387	5.50	-	-	451-2	-	-	3.25	516	-	-	2.40
327	12.50	-	10.00	388	12.00	-	12.00	453	-	-	1.60	517	3.00	-	2.60
328	13.50	-	13.50	389	4.00	-	4.00	454	2.25	-	1.75	518	6.50	-	5.75
329	60.00	-	-	391-5	1.90	-	2.20	455	3.00	-	1.60	519	11.50	-	10.50
330	1.25	-	0.40	391	0.25	-	-	456	3.00	-	2.60	520-21	7.00	-	6.50

FSAT Con't				FSAT Con't				FSAT Con't				FSAT Con't			
No.	M/NH	M/H	Used	No.	M/NH	M/H	Used	No.	M/NH	M/H	Used	No.	M/NH	M/H	Used
522	2.75	-	2.60	583	4.25	-	-	649	3.00	-	-	C20	-	11.50	-
523	-	-	5.00	584	2.40	-	-	650	3.00	-	-	C21	-	42.00	-
524	-	-	5.00	585	6.50	-	-	651	2.50	-	-	C22	50.00	-	42.50
525	9.75	-	9.75	586	2.25	-	-	652	3.75	-	-	C25a	32.00	-	32.00
526	2.50	-	2.25	587	2.50	-	-	653	5.00	-	-	C26-7	95.00	49.00	-
527	1.25	-	-	588	9.50	-	-	654	7.50	-	-	C28	17.00	10.00	17.50
528	1.90	-	1.90	589	8.50	-	-	655	10.00	-	-	C29-32	25.00	-	25.50
529	6.50	-	6.50	590	14.00	-	-	656	12.50	-	-	C35a	27.50	18.00	27.50
530	2.50	-	2.25	591	3.25	-	-	657	11.50	-	-	C36	4.50	2.00	5.50
531-2	5.00	-	4.90	593	5.00	-	-	658	15.00	-	-	C37-8	11.00	-	7.50
533	-	-	4.00	594-6	1.25	-	-	659	7.25	-	-	C40a	11.00	-	11.00
534	19.50	-	19.50	594a-6a	2.00	-	-	660-4	3.75	-	-	C41-3	15.00	-	9.50
535	1.10	-	1.10	597	8.00	-	-	663	2.25	-	-	C45a	20.00	-	20.00
536	1.75	-	1.75	598	2.75	-	-	665a	11.50	-	-	C46	9.00	-	8.00
537	1.75	-	1.75	599	5.50	-	-	666	2.75	-	-	C47-8	10.00	-	11.50
538	2.40	-	2.40	600	5.00	-	-	667	2.75	-	-	C49-53	8.00	-	8.00
539	2.75	-	2.75	601	2.50	-	-	668	2.75	-	-	C49	0.90	-	-
540	3.00	-	3.00	602	2.50	-	-	669	3.00	-	-	C50	0.90	-	-
541	6.25	-	6.25	603	2.50	-	-	670	4.00	-	-	C51	1.60	-	-
542	6.25	-	6.25	604	3.50	-	-	671	2.60	-	-	C54	4.25	-	4.50
543	2.40	-	2.40	605	4.00	-	-	672	3.00	-	-	C55	1.25	-	1.75
544	7.50	-	7.50	606	4.50	-	-	675	4.00	-	-	C56	1.00	-	1.10
545	2.75	-	2.75	607	4.75	-	-	676	5.00	-	-	C57	0.70	-	0.70
546	8.00	-	8.00	608	6.50	-	-	677	7.25	-	-	C58	0.90	0.40	1.10
547	8.00	-	8.00	609	2.35	-	-	680	3.25	-	-	C59	2.75	1.50	3.25
548	2.00	-	1.90	610	6.00	-	-	687a	23.00	-	-	C60	6.00	3.00	8.00
549	4.50	-	4.50	611	13.00	-	-	688	4.75	-	-	C60v	25.00	-	-
550	2.75	-	2.75	612	2.50	-	-	689	8.50	-	-	PI Block	25.00	-	-
551	1.75	-	-	613	5.00	-	-	690	2.50	-	-	C61	0.70	-	1.00
551v Pr w/Lbl	3.50	-	3.50	614	5.00	-	-	691	2.50	-	-	C62-3	2.75	-	3.00
552	9.50	-	-	615	8.00	-	-	692	2.50	-	-	C64-9	6.00	-	6.80
553	1.25	-	1.10	616	2.25	-	-	693	2.50	-	-	C64	0.60	-	-
554	1.75	-	1.75	617	3.50	-	-	694	2.50	-	-	C65	0.70	-	-
555	1.80	-	1.80	617v S/S	25.00	-	-	695	3.50	-	-	C66	0.90	-	-
556	2.10	-	2.10	618	3.25	-	-	696	5.00	-	-	C68	1.75	-	-
557	2.75	-	2.75	619	7.00	-	-	697	5.00	-	-	C69	2.75	-	-
558	2.75	-	2.60	620	2.65	-	-	698	2.25	-	-	C70	3.75	-	5.25
559	2.60	-	2.60	621	2.50	-	-	700	7.00	-	-	C71	0.90	-	1.75
560	3.25	-	3.25	622	2.50	-	-	701	7.00	-	-	C72	0.40	-	0.35
561	3.25	-	3.25	623	3.50	-	-	702	5.00	-	-	C73-5	2.50	-	-
562	3.00	-	2.40	624	3.50	-	-	703	7.00	-	-	C75a	3.00	-	-
563	-	-	5.00	625	3.75	-	-	704	12.50	-	-	C76	2.50	-	3.00
564	9.00	-	9.00	626	2.50	-	-	705	5.25	-	-	C77	6.50	-	8.00
565	3.50	-	3.50	627	9.50	-	-	707	5.00	-	-	C78-9	2.00	-	2.75
566	7.75	-	7.75	628	2.50	-	-	C1-2	45.00	25.00	49.00	C79	1.40	-	-
567	10.50	-	10.50	629	3.75	-	-	C1	-	-	29.00	C80	1.40	-	1.25
568	17.50	-	-	630	6.50	-	-	C3	34.00	15.00	22.50	C82a	3.00	-	3.00
569	3.00	-	2.75	631	5.00	-	-	C4	23.00	17.50	-	C83	3.25	-	4.25
570	4.00	-	3.00	632	6.00	-	-	C5	24.00	14.00	20.00	C84	3.50	-	3.50
571-2	12.00	-	12.00	633	7.75	-	-	C6	65.00	45.00	-	C85-6	1.50	-	1.65
573	7.50	-	7.50	634	7.50	-	-	C7	85.00	47.50	-	C87	3.75	-	4.50
573C	65.00	-	-	635	4.75	-	-	C8	160.00	-	-	C88	6.50	-	-
574	10.00	-	10.00	636-40	12.50	-	-	C10a	24.00	-	-	C90a	4.00	-	4.00
575	2.75	-	2.25	641	18.00	-	-	C11	52.50	25.00	-	C92	3.75	-	4.00
576	2.00	-	-	642	3.75	-	-	C12	22.50	14.00	-	C94a	4.00	-	4.00
577	2.10	-	-	643	65.00	-	-	C13-14	150.00	95.00	-	C95	2.30	-	2.50
578	2.10	-	-	644	2.25	-	-	C14	125.00	-	-	C96	3.75	-	4.50
579	2.10	-	-	645	2.60	-	-	C16a	27.50	-	27.50	C97	4.50	-	4.50
580	2.10	-	-	646	2.60	-	-	C17	35.00	-	35.00	C98	6.75	-	7.50
581	2.60	-	-	647	2.75	-	-	C18	45.00	25.00	-	C99	6.75	-	6.75
582	3.75	-	-	648	3.00	-	-	C19-23	185.00	90.00	124.00	C100-1	6.50	-	6.50

FSAT Con't				Ivory Coast (Con't)				Ivory Coast (Con't)				Ivory Coast (Con't)			
<u>No.</u>	<u>M/NH</u>	<u>M/H</u>	<u>Used</u>	<u>No.</u>	<u>M/NH</u>	<u>M/H</u>	<u>Used</u>	<u>No.</u>	<u>M/NH</u>	<u>M/H</u>	<u>Used</u>	<u>No.</u>	<u>M/NH</u>	<u>M/H</u>	<u>Used</u>
C102	4.00	-	4.75	16	-	30.00	22.00	88	1.90	0.90	-	160	-	-	0.75
C103	2.25	-	2.50	17	-	37.00	45.00	89	-	5.50	6.00	163-4	-	1.50	-
C105a	5.00	-	5.00	18	-	70.00	-	91	-	19.00	-	163	0.75	0.25	-
C106	5.25	-	3.50	19	-	18.00	17.00	92-5	-	22.50	-	165-6	1.70	1.25	1.60
C106pr w/Lbl	11.00	-	-	20	-	26.00	-	93	-	-	6.00	B1	-	1.60	1.60
C107	-	-	10.00	21-36	-	295.00	-	94	-	-	6.00	B2	-	7.00	-
C107a	2.00	-	-	21	-	1.75	2.00	95	-	6.00	-	B3-7	-	43.75	-
C108	5.25	-	5.75	22	-	2.00	2.00	96-111	-	34.00	-	B4	-	8.75	-
C109	2.50	-	2.40	23	-	2.40	-	96	-	0.25	-	B5	-	8.75	-
C110	4.00	-	5.00	24	-	4.00	2.75	97	-	0.25	-	B6	-	8.75	-
C112a	5.00	-	5.00	25	-	9.50	6.50	98	-	0.35	-	B8-11	-	30.00	-
C113	9.00	-	9.50	26	-	11.00	-	99	-	0.35	-	B8	-	3.75	-
C114	1.25	-	0.95	27	-	6.00	6.00	100	-	1.10	-	B9	-	11.00	-
C116a	9.00	-	9.00	28	-	15.00	-	102	-	2.25	-	B10	-	11.00	-
C117	7.25	-	7.75	30	-	15.00	5.75	108	-	3.75	3.00	B11	-	11.00	-
C118	2.25	-	1.40	31	-	18.00	-	109	-	-	3.00	B12-4	6.00	4.50	-
C119-20	10.00	-	10.00	32	-	16.00	-	110	-	2.25	-	B14AB	3.00	1.60	-
C121	8.50	-	9.75	33	-	16.00	-	111	-	-	3.00	C1-5	3.00	1.60	-
C122	9.50	-	10.50	34	-	32.00	-	112-51	-	32.00	-	C2	-	0.40	-
C123	11.00	-	10.50	35	-	48.00	-	112	-	0.25	0.25	C3	-	0.75	-
C124	1.75	-	0.75	36	-	85.00	-	113	-	0.25	-	C4	-	0.75	-
C125	10.00	-	6.75	37 & 37v	-	-	15.00	114	-	0.25	-	C5	-	1.50	-
C126	10.00	-	7.00	YT:36A	-	-	-	115	-	0.25	-	C6-13	-	10.00	-
C127	10.00	-	8.75	37	-	-	1.60	116	-	0.25	-	C6	-	0.35	-
C128	5.00	-	4.00	37v Wd Spc	-	9.00	-	117	-	0.25	-	C7	-	0.75	-
C129	7.75	-	6.00	38	-	2.40	-	118	-	0.25	0.25	CB1-3	3.00	1.50	-
C130-31	19.50	-	14.25	39	-	2.40	-	119	-	0.25	-	CB4	1.25	0.60	-
C132	11.00	-	8.00	39v	-	-	2.25	120	-	-	0.25	J1-8	-	72.00	-
C133	2.50	-	1.50	40	-	-	-	122	-	0.25	-	J2	-	-	4.00
C134	6.00	-	4.25	42-77	-	95.00	-	123	-	0.75	-	J4	-	9.50	-
C135	11.00	-	11.00	42	0.35	0.25	-	124	-	0.30	-	J5	-	9.50	-
C136	7.75	-	6.00	43	-	0.25	-	126	-	0.25	-	J6	-	7.25	-
C137	9.00	-	7.00	44	-	0.25	-	127	-	0.35	0.35	J7	-	27.50	-
C138	11.00	-	8.00	45	1.10	0.60	-	129	-	0.25	-	J8	-	28.50	-
C139	11.00	-	8.50	46	-	0.35	-	130	-	0.40	-	J9-16	-	5.60	-
C140	3.00	-	1.75	47	2.00	1.50	0.95	131	-	0.40	-	J9	-	0.25	-
C141	10.00	-	5.50	48	-	0.70	-	132	-	0.70	-	J10	0.35	0.25	-
C142	9.00	-	6.25	49	-	-	0.35	133	-	1.25	-	J11	-	0.30	-
C143	11.00	-	7.50	50	1.50	0.70	0.75	135	-	0.75	-	J12	-	0.55	-
C144	12.00	-	8.50	51	-	0.50	4.50	136	-	-	2.75	J13	-	0.55	-
C145	2.75	-	1.40	53	-	-	0.75	138	-	0.25	-	J17-8	-	5.50	-
C146	5.00	-	4.25	54	-	-	2.00	139	-	0.35	-	J18	-	2.75	-
C147	6.50	-	4.75	55	-	2.75	-	140	-	0.35	-	Q1	-	-	40.00
C148	9.50	-	6.50	58	-	0.60	0.80	141	-	0.25	-	Q2	-	-	36.00
C149	3.00	-	-	59	-	0.75	-	142	-	0.75	-	Q7	-	14.00	15.00
				60	-	0.60	0.80	143	-	0.30	-	Q7v	-	-	-
				62	-	4.00	-	144	-	1.50	-	YT:5d	-	25.00	-
				63	-	2.25	-	145	-	-	0.75	Q8	-	-	34.00
				64	-	0.80	0.80	146	-	1.10	-	Q11	-	18.00	14.00
				65	-	0.60	-	147	-	1.10	1.10	Q12	-	-	24.00
				67	-	1.00	-	148	-	0.25	-	Q12v	-	-	-
				71	-	1.10	1.00	149	-	-	0.75	YT:7r	-	30.00	30.00
				75	-	5.25	2.60	151	-	1.50	1.50	Q17	-	32.50	24.00
				77	-	7.50	-	152-7	-	11.00	-	Q17	-	25.00	-
				81	-	0.25	0.75	154	-	2.00	-	Q17v	-	42.50	-
				82	-	1.25	-	155	-	1.60	-	Q21	-	-	110.00
				83	-	1.40	-	156	-	1.60	-	Q24	-	110.00	-
				84-91	-	44.00	-	157	-	2.00	-	Q25	-	-	110.00
				84	-	0.25	-	158	16.00	-	-	Q26	-	40.00	45.00
				85	-	0.25	-	159	-	0.35	0.35	Q27	50.00	-	40.00
				86	2.00	1.25	-	160-2	-	1.00	2.55	Q28	-	-	42.50

Ivory Coast (Con't)				Lebanon (Con't)				Lebanon (Con't)				Lebanon (Con't)			
No.	M/NH	M/H	Used	No.	M/NH	M/H	Used	No.	M/NH	M/H	Used	No.	M/NH	M/H	Used
Q29	-	-	42.50	12	-	10.00	7.50	65	-	-	2.00	100	13.75	6.00	11.00
Q29	-	-	34.00	13	-	15.00		68	-	2.75	2.75	102-6	-	30.00	18.25
Q29	-	-	30.00	15-17	14.50	10.00	4.45	69	-	-	2.75	102	-	1.50	1.90
Q30	-	210.00	210.00	15	-	3.50	1.10	70	-	-	2.75	103	1.50	-	1.80
Q31	-	210.00	210.00	16	-	4.50	1.00	71	-	-	2.50	104	1.50	-	1.90
Q32	-	35.00	-	17	-	3.75	1.10	71v YT:76a	45.00	30.00	-	105	-	2.50	2.75
Q33	-	80.00	-	18-21	180.00	99.00	95.00	72-80	-	27.00	12.50	105a	45.00	-	-
Q34	-	215.00	-	18	-	-	25.00	72	-	0.55	0.25	106v	-	-	-
Q35	-	210.00	-	19	-	-	25.00	72b	35.00	-	-	YT:109a	-	45.00	-
Q36	-	600.00	-	21	-	32.50	25.00	73	-	-	0.25	107	-	1.75	0.30
<b>Latakia</b>				22-38	-	99.00	-	73v YT:85b	45.00	30.00	-	108-13	-	80.00	90.00
<b>No.</b>	<b>M/NH</b>	<b>M/H</b>	<b>Used</b>	22	-	1.00	0.50	74	-	0.55	0.25	108	-	15.00	-
1-22	-	160.00	-	23	1.50	0.60	0.75	75	-	-	0.60	109	-	15.00	-
1	1.60	0.75	1.25	23v YT:23a	-	20.00	-	76	-	-	0.90	110	-	15.00	-
2	2.40	1.60	1.60	24	-	1.75	1.40	76v YT:88b	60.00	-	-	112	-	15.00	-
3	1.50	1.25	1.25	24v YT:24b	-	20.00	-	77	-	-	0.25	114-34	-	185.00	66.00
4	2.40	1.60	1.60	25	-	1.75	1.10	78	-	-	1.00	114	-	0.60	0.25
5	1.60	1.25	1.25	25v YT:25a	-	30.00	-	79	-	2.25	1.10	115	0.60	0.25	0.25
6	2.40	1.60	1.60	26	-	1.50	0.95	81-84a	-	-	14.00	116	0.60	0.25	0.45
7	2.00	1.50	2.00	27	-	2.25	1.60	81-4	-	10.20	8.75	117	3.00	1.50	1.50
8	4.00	2.50	3.25	28	-	2.00	1.25	81	0.90	0.40	0.25	118	-	1.50	-
9	3.50	2.40	2.40	28v YT:28a	40.00	-	-	82	-	0.85	-	119	1.75	0.90	1.25
10	2.00	-	3.25	30	-	2.25	-	83	-	-	0.25	120	-	-	1.00
11	4.00	-	4.00	31	-	3.00	2.10	84	-	6.00	-	121	-	2.75	1.90
12	6.50	-	4.00	32	-	3.50	2.50	84a	-	11.50	8.00	122	-	3.50	1.50
13	6.00	-	4.00	33	4.00	2.60	1.60	86-95A	-	-	145.00	123	-	-	1.60
14	5.00	3.00	5.50	33a	-	-	0.50	86	1.00	0.60	0.60	124	-	-	1.60
16	-	4.00	-	33v YT:31gb	-	32.50	-	86a	95.00	-	-	125	-	-	1.60
17	8.00	5.00	5.50	34	-	22.00	-	86v YT:98b	35.00	-	-	126	6.00	-	1.60
18	-	8.00	-	35	-	3.50	2.50	86v YT:98b	25.00	-	-	127	-	3.00	1.50
20	-	18.00	24.00	36	-	4.25	3.25	86v YT:98c	27.50	-	-	128	-	2.50	2.75
21	-	17.00	-	37	-	9.75	8.50	87	-	2.00	1.50	129	5.00	-	1.60
C1-11	-	125.00	-	38	-	-	13.50	87a YT:99d	10.00	-	-	130	-	9.00	1.60
C1	1.25	0.70	1.25	39-44	-	19.00	-	87a YT:99l	47.00	-	-	131	-	-	3.50
C2	4.25	2.50	2.50	39	-	2.00	0.85	87v YT:99b	-	30.00	-	132	-	-	6.00
C3	2.50	1.25	-	39v	-	-	4.00	88	-	1.00	0.70	134	-	-	19.00
C4	3.50	-	-	40	-	-	1.40	88v YT:100a	50.00	-	-	135	-	6.75	4.00
C5	5.00	-	5.50	41	-	2.75	1.40	88v YT:100d	50.00	-	-	136	-	-	6.00
C6	6.00	3.50	-	42	-	5.00	-	88v YT:100ea	40.00	-	-	137-43D	-	22.00	8.25
C7	8.00	-	-	43	-	2.00	0.95	88v YT:100v	20.00	-	-	137	0.60	0.30	0.25
C8	11.00	-	-	44	-	4.50	3.50	89	-	2.00	1.50	137A	0.55	-	0.25
C9	20.00	-	-	45-48	190.00	99.00	-	89v YT:101d	65.00	-	-	137B	0.55	0.25	-
C10	-	20.00	-	48	-	28.00	-	89v YT:101f	50.00	-	-	138A	0.55	0.25	0.25
C11	36.00	-	-	49	-	3.50	-	90	-	2.75	2.10	139	-	-	0.75
<b>Lebanon</b>				50-62	-	44.00	21.00	91	-	1.90	1.40	140	-	0.75	0.25
<b>No.</b>	<b>M/NH</b>	<b>M/H</b>	<b>Used</b>	50	-	0.50	0.25	92	-	3.50	2.75	141	1.25	-	0.25
1-14	-	82.50	66.50	51	-	0.95	0.25	93	-	3.00	-	142	-	-	0.25
1	-	1.25	-	52	-	-	0.25	93a	35.00	17.00	-	142A	2.75	-	0.25
1b	-	3.00	-	53	-	-	0.25	94	-	4.50	4.25	143	-	-	0.75
2	-	1.60	1.60	54	-	-	0.80	94c	100.00	-	-	143A	1.25	-	0.25
2a	-	-	1.50	55	-	-	1.40	95	-	11.50	10.50	143B	-	1.50	0.60
3	-	1.60	1.60	56	-	-	0.25	95A	-	11.00	-	143C	6.25	-	1.50
5	-	1.60	1.60	57	-	-	0.25	96-101	-	38.00	-	143D	4.25	-	2.25
6	-	4.50	-	58	-	2.00	0.80	96	-	1.75	1.50	144	-	17.50	9.75
7	-	2.75	2.00	59	-	2.00	1.10	96v YT:104f	45.00	-	-	145-51	-	20.50	20.50
8	-	2.75	-	60	-	1.60	1.50	96v YT:104aa	30.00	-	-	145	-	1.50	1.50
9	-	2.40	2.00	61	-	7.50	2.10	97	-	-	1.50	146	-	1.50	1.50
10	-	5.50	3.75	62	-	20.00	-	98	-	4.00	3.50	146A	-	1.50	1.50
11	-	8.00	6.75	63-70	-	22.00	-	98v YT:107ba	55.00	-	-	147	-	4.00	1.00
				63	-	1.50	1.50	98v YT:107v	-	25.00	-	148	-	2.50	2.50
				64	-	2.50	2.50	99	-	-	6.00	149	-	2.50	-

Lebanon (Con't)				Lebanon (Con't)				Lebanon (Con't)				Lebanon (Con't)			
No.	M/NH	M/H	Used	No.	M/NH	M/H	Used	No.	M/NH	M/H	Used	No.	M/NH	M/H	Used
150	-	5.00	5.00	213	-	2.75	0.25	275-84	-	-	19.25	336	-	-	0.25
151	-	-	2.00	214	-	-	0.25	275	-	1.75	-	338	-	-	0.25
152-4	-	6.75	2.00	217	-	-	0.40	276	-	2.00	-	340	1.75	0.80	0.25
152	-	2.25	-	218	-	-	0.90	278	-	-	0.25	341-43A	-	5.00	1.00
154	-	2.25	1.10	219	-	-	4.75	279	-	-	0.25	341	-	1.25	-
155	-	1.50	0.25	220-24	-	28.00	-	281	-	-	1.00	342	-	1.25	-
156-9	18.75	10.00	-	220	-	6.00	-	282	-	-	2.75	343	1.25	-	0.25
160-62	-	12.75	-	221	-	7.00	-	283	-	-	5.00	344	-	-	0.25
161	-	3.00	-	223	-	9.00	-	284	-	-	9.00	344-50	11.50	7.00	-
163-6	-	43.00	-	225-7; C148-9	-	20.00	-	285-6; C197	-	3.00	-	345	-	-	0.25
163-66; C82-87	175.00	105.00	-	225	2.50	-	-	287-95	-	20.00	2.50	346	-	-	0.25
163	-	12.00	-	226	3.75	1.75	-	287	-	1.25	-	350	-	-	0.25
165	-	12.00	-	227	5.00	-	-	289	-	-	0.25	351-2	3.00	-	-
167-8; C88-90	-	28.00	18.75	227A-33	-	77.50	-	291	-	1.75	0.25	353-5	3.75	2.50	-
167	-	7.00	-	228	-	2.75	-	292	-	2.00	-	353	-	1.25	-
168	-	7.00	-	229-33	-	-	3.75	293	-	2.25	0.25	354	-	1.25	-
169-72	-	175.00	-	229	-	4.00	0.25	294	-	4.75	-	356	-	1.50	-
173-76	-	7.00	-	230	7.00	-	-	295	-	6.25	0.45	358	-	-	0.25
173	-	1.50	-	231	14.00	-	0.25	296-305	-	33.00	2.75	359	-	-	0.25
174	-	1.50	0.25	232	25.00	-	0.40	296	-	-	0.25	361	-	1.25	0.25
175	-	2.00	-	233	47.50	-	-	297	-	1.75	-	362	-	2.00	0.25
176	-	3.00	-	234-42	-	67.00	8.00	298	-	-	0.25	363	-	2.75	0.25
177-80	-	23.00	16.50	234	-	-	0.25	299	-	-	0.25	365-73	19.00	-	-
177-80; C97-100	-	65.00	37.00	235	-	1.00	-	301	-	-	0.25	366	-	1.50	-
178	-	5.50	-	238	-	-	0.25	302	-	-	0.25	367	-	-	0.25
179	-	5.50	4.00	240	-	-	0.25	303	-	-	0.25	369	-	-	0.25
180	-	9.50	4.50	241	-	-	1.25	304	-	-	0.25	370	-	-	0.25
181-8	-	60.00	-	242	-	35.00	5.00	305	-	-	0.50	371	-	-	0.25
181	2.25	1.25	0.25	245-6	-	4.00	-	306	-	-	1.75	373	-	-	0.35
182	-	3.00	0.25	245	-	1.50	-	308-12	-	12.75	2.00	374-5	6.75	4.00	-
183	-	4.00	0.25	246	-	-	0.25	308	-	1.50	-	376-80; C331-3	11.00	6.00	-
184	-	5.00	0.25	247-55	-	75.00	6.00	309	-	2.00	0.25	376	-	1.50	-
186	-	7.00	0.35	247	-	1.75	0.25	311	-	3.00	0.50	377	-	1.50	-
187	-	-	1.50	248	-	2.50	0.25	312	-	4.00	0.75	378	-	1.50	-
188	-	-	3.00	249	-	-	0.25	313-4; C243-4	14.00	8.00	-	381-4; C341-2	-	10.25	-
189-96	-	35.00	-	250	-	-	0.25	313	-	1.75	-	382	-	-	0.25
193	-	3.00	-	251	-	-	0.25	315-24	28.50	15.00	-	383	-	1.60	-
195	-	7.50	-	253	-	-	0.25	315	-	1.75	0.25	384	-	4.00	-
196	-	11.00	-	254	-	-	0.50	316	2.00	1.00	-	390-1	3.00	1.75	-
197-201; C107-	-	-	10.75	255	-	-	3.75	317	-	2.00	0.25	392	-	-	0.25
197-201	-	-	1.25	256-65	-	71.00	14.25	318	-	2.50	0.25	393	-	-	0.25
197	-	1.50	-	256	-	1.50	0.25	319	-	2.50	-	394	-	-	0.25
198	-	1.50	0.25	257	-	1.75	0.25	320	-	2.50	0.25	395	-	-	0.25
200	-	-	0.25	258	-	-	0.25	321	-	2.75	0.25	396	-	-	0.25
202	-	-	0.25	259	-	-	0.25	322	-	-	0.25	397	-	-	0.25
203-9	-	65.00	7.95	260	-	-	0.25	323	-	4.50	-	399	-	-	0.25
203	-	2.00	0.25	262	-	-	0.70	324	-	5.50	-	404	-	1.50	-
204	-	-	0.25	263	-	-	1.40	325-32	18.75	12.00	2.00	405	-	-	0.25
205	-	-	0.25	264	-	-	2.75	325	-	-	0.25	407	-	-	0.25
206	-	10.50	0.50	265	-	-	7.50	326	-	-	0.25	409	-	-	0.25
207	-	12.50	0.55	266-74	51.00	33.00	7.00	327	-	-	0.25	410	-	-	0.25
208	-	32.50	1.10	266	-	1.75	0.25	328	-	-	0.25	415-17; C385-87	-	4.25	-
209	45.00	29.00	5.75	267	-	2.25	-	329	-	2.25	0.25	418-26	31.00	-	-
210-19	-	81.00	7.75	268	-	2.50	0.25	330	-	2.50	-	418	-	1.50	-
210	-	0.75	0.25	269	-	2.75	0.25	331	-	2.75	-	419	-	-	0.25
211	-	0.70	-	270	-	5.00	-	332	-	-	0.40	420	-	-	0.25
212	-	-	0.25	271	-	5.50	0.25	333	-	1.60	-	422	-	-	0.25
				272	-	6.50	0.75	334-5	-	3.00	-	423	-	-	0.25
				273	-	9.50	0.75	336-9;C271	-	6.00	-				
				274	-	15.00	-								



Lebanon (Con't)				Lebanon (Con't)				Lebanon (Con't)				Lebanon (Con't)			
No.	M/NH	M/H	Used	No.	M/NH	M/H	Used	No.	M/NH	M/H	Used	No.	M/NH	M/H	Used
424	-	-	0.25	C1	-	9.00	13.00	C37b	-	35.00	-	C100	-	27.50	-
425	-	-	0.25	C2	20.00	10.00	13.00	C37d	-	40.00	-	C101-6	16.00	9.00	-
426	-	-	0.45	C3	16.00	12.00	-	C38	-	1.75	1.25	C106	-	-	3.75
429-30; C420-3	9.10	5.00	-	C4	-	10.00	-	C38a	-	72.00	-	C107-10	-	77.50	9.25
431-3; C424-6	11.10	7.00	-	C4a	-	90.00	-	C39-48	-	40.00	41.00	C110	-	-	6.50
434-9	-	60.00	1.50	C5-8	75.00	50.00	-	C39	-	0.50	-	C111-4	14.50	8.00	-
434	-	-	0.25	C5	-	13.00	13.00	C40	-	0.75	0.80	C115-18	-	44.50	-
436	-	-	0.25	C6	-	13.00	-	C41	-	-	2.50	C119-28	-	75.00	-
437	-	-	0.25	C9-12	-	11.75	-	C42	-	2.25	2.50	C119	-	-	0.25
438	-	-	0.25	C9-12v	-	495.00	-	C43	-	-	2.50	C120	-	0.90	0.25
440-42	6.75	3.50	0.75	C9	-	4.50	4.00	C44	-	3.25	3.25	C121	-	-	0.25
443-7	-	11.25	-	C10	-	4.50	-	C45	-	3.25	3.25	C122	-	-	0.25
444	-	2.00	-	C11	-	4.50	4.00	C46	-	-	4.75	C122a	-	2.50	0.25
445	-	2.25	0.25	C12	4.50	2.50	4.00	C47	-	9.00	9.00	C123	-	3.00	0.25
446	-	-	0.25	C13-16	-	18.00	21.00	C48	-	12.00	12.00	C124	-	5.00	0.25
448-52	20.00	12.00	-	C14	5.75	3.00	-	C49-56	360.00	165.00	175.00	C125	-	-	0.30
459	-	-	0.25	C15	-	-	5.25	C50	4.50	-	3.75	C129-34	-	22.00	-
474a	12.50	-	-	C15v	65.00	-	-	C51	-	3.50	3.75	C135-40	-	30.00	2.95
482-4	9.00	-	-	YT:PA15b	-	-	-	C52	-	4.00	4.00	C135	-	-	0.25
488-90	13.00	-	-	C17-20	-	22.00	-	C53	-	4.00	-	C137	-	-	0.25
493	5.35	-	-	C17	-	-	4.75	C55	-	37.50	37.50	C139	-	7.25	0.55
B1-12	-	54.00	-	C17v	-	50.00	-	C56	-	-	115.00	C140	-	14.00	1.40
B1	-	4.00	4.25	YT:PA21b	-	-	-	C57-64	-	40.00	44.50	C141-5	-	37.25	-
B2	-	4.25	-	C17v	-	45.00	-	C57	-	-	1.50	C144	8.00	5.00	-
B2v	55.00	-	45.00	YT:PA22bv	-	-	-	C58	1.85	1.00	1.50	C145A-147B	-	250.00	-
YT:64a	-	-	-	C18	-	5.50	4.75	C59	-	1.50	1.50	C145	15.00	-	-
B3	-	4.25	-	C18v	65.00	-	-	C60	-	1.50	-	C145A	-	-	1.00
B3v	55.00	-	45.00	YT:PA22a	-	-	-	C61	-	2.00	2.00	C145ss	270.00	-	-
YT:65a	-	-	-	C19	-	-	5.50	C62	-	-	9.00	C146	-	11.00	1.25
B4v	-	-	45.00	C20	-	-	4.75	C63	-	-	10.00	C147A	-	-	3.25
YT:66b	-	-	-	C21-4	65.00	45.00	-	C64	-	-	17.50	C147B	-	-	35.00
B5v	55.00	-	45.00	C21	-	12.50	-	C65-74	-	30.00	19.75	C148-9	-	15.00	-
YT:67b	-	-	-	C21a	-	45.00	-	C65	0.45	0.25	0.25	C149a	80.00	-	35.00
B6	-	4.75	-	C22	-	12.50	-	C66	0.35	0.25	0.25	C150-3	-	15.50	-
B6v	-	-	45.00	C22a	-	60.00	-	C67	-	0.35	0.25	C153a	-	-	55.00
YT:68b	-	-	-	C23	-	12.50	10.00	C69	-	0.35	0.25	C154-8	-	24.00	3.50
B7	-	4.25	-	C24a	60.00	-	-	C70	-	0.35	0.25	C154	-	1.00	-
B7v	-	-	45.00	C25-34	-	18.75	-	C72	5.75	-	5.00	C155	-	-	0.25
YT:69a	-	-	-	C25v	30.00	-	-	C73	-	11.00	7.00	C157	-	-	0.80
B8v	-	-	55.00	YT:PA31a	-	-	-	C74	-	6.00	3.50	C158	-	-	2.25
YT:70a	-	-	-	C25v	-	30.00	-	C75-8	22.00	15.00	-	C159-64	-	31.00	5.00
B9	-	4.75	-	YT:PA31b	-	-	-	C78	-	10.50	9.75	C159	-	-	0.25
B9v	-	-	55.00	C26	3.75	2.00	3.00	C79	5.00	3.00	1.50	C160	-	-	0.25
YT:71b	-	-	-	C26v	60.00	-	-	C79a	-	-	20.00	C162	-	-	0.25
B10	-	4.75	-	YT:PA33a	-	-	-	C79b	7.50	5.00	-	C163	-	-	2.40
B10v	-	47.50	-	C27	-	4.50	4.50	C80-1	17.50	10.00	16.00	C164	-	-	2.40
YT:72a	-	-	-	C27v	-	50.00	-	C80	-	7.00	-	C165-74	-	-	15.50
B11	-	4.75	-	YT:PA34a	-	-	-	C81	-	7.00	-	C165	-	-	0.25
B11v	60.00	-	-	C28	-	4.50	4.50	C82-7	135.00	80.00	-	C166	-	-	0.25
YT:73a	-	-	-	C28v	85.00	-	-	C82	-	4.75	-	C167	-	-	0.25
B12	-	4.00	-	YT:PA35b	-	-	-	C83	-	6.50	-	C168	-	-	0.25
B13-15; CB12-14	-	8.00	-	C33-5	-	160.00	-	C84	-	6.50	-	C169	-	-	0.25
B13	-	0.50	0.25	C33	-	1.25	1.25	C86	-	21.00	17.50	C170	-	-	0.25
B14	-	0.50	-	C33a	-	35.00	-	C87	53.00	30.00	32.50	C171	-	-	0.60
B15	-	0.50	-	C33v	-	125.00	-	C88-90	-	14.00	-	C173	35.00	-	3.50
B16-18; CB15-7	9.40	6.00	-	C34	-	0.75	1.00	C89	5.25	-	3.50	C174	-	-	7.50
C1-4	-	47.50	52.00	C35	-	150.00	-	C90	-	-	4.50	C175-82	-	42.75	4.25
				C36	-	185.00	-	C91-6	275.00	-	-	C175	-	0.90	0.25
				C36	-	200.00	-	C97-100	52.00	26.00	-	C176	-	1.25	0.25
				C37	-	1.00	-	C97	-	3.50	2.10	C177	-	1.75	0.25
				C37a	50.00	30.00	-	C98	-	-	2.75				

Lebanon (Con't)				Lebanon (Con't)				Lebanon (Con't)				Lebanon (Con't)			
No.	M/NH	M/H	Used	No.	M/NH	M/H	Used	No.	M/NH	M/H	Used	No.	M/NH	M/H	Used
C178	-	2.25	0.25	C255	0.75	-	-	C334	0.60	-	-	C486	-	-	0.25
C179	-	4.00	0.25	C256	0.90	-	0.25	C335	0.75	-	-	C487	-	-	0.25
C180	5.75	3.00	0.25	C257	1.10	-	0.25	C337-40	-	1.75	-	C488	-	-	0.25
C181	-	11.00	0.25	C258	1.40	-	0.25	C349-50	2.75	1.25	-	C489	-	-	0.25
C183-92	-	77.50	4.00	C259	1.60	-	-	C351-2	6.00	4.00	-	C490	-	-	0.25
C183	-	-	0.25	C260	2.25	-	-	C353-4	7.75	4.50	-	C491	-	-	0.25
C184	-	-	0.25	C261	-	3.75	0.25	C355	0.95	0.60	-	C497-8	1.10	-	-
C185	-	-	0.25	C262	4.25	-	-	C356-8	-	2.00	-	C499	2.50	-	-
C186	-	-	0.25	C263-4	2.40	1.50	0.70	C359-66	-	-	2.00	C514	30.00	-	-
C187	-	-	0.25	C265	1.50	0.80	-	C360	-	-	0.25	C515-22	-	-	2.00
C188	-	-	0.25	C266-8	4.15	2.50	-	C361	-	-	0.25	C523-7	-	2.65	-
C189	-	-	0.25	C268a	70.00	-	-	C362	-	-	0.25	C528-3	3.40	2.00	-
C190	-	-	0.35	C269-70	3.50	2.25	-	C363	-	-	0.25	C540-44	-	1.75	-
C192	-	-	1.50	C271	3.00	-	-	C364	-	-	0.25	C540	-	0.50	-
C193-6	14.50	-	-	C272-3	2.25	1.25	-	C365	-	-	0.30	C541	-	0.50	-
C198-9	4.00	2.50	-	C274	-	0.60	0.25	C367-71	3.20	1.50	-	C542	-	0.50	-
C200-6	-	47.00	4.00	C275-83	-	5.10	-	C372-5	2.25	1.50	-	C543	-	0.50	-
C200	-	2.00	-	C275	-	-	0.25	C376-9	2.75	1.25	-	C544a	7.25	-	-
C201	-	2.25	0.25	C276	-	-	0.25	C380	1.50	-	-	C550a	11.50	-	-
C202	-	2.75	-	C277	-	-	0.25	C385-7	2.20	1.00	-	C552-5	2.85	1.50	-
C203	-	5.00	0.25	C278	-	-	0.25	C387a	14.50	-	-	C555a	25.00	15.00	-
C204	-	6.50	0.25	C279	-	-	0.25	C391-97	-	-	1.80	C564-67	-	1.60	-
C205	-	11.00	0.70	C280	-	-	0.25	C391	-	-	0.25	C578-80	2.10	-	-
C206	-	-	2.10	C282	-	-	0.25	C394	-	-	0.25	C584-8	2.70	-	-
C207-10	4.40	2.50	1.00	C284-5	2.25	1.50	-	C397	-	-	0.30	C594-98	3.75	-	-
C207	-	-	0.25	C284b-5b	2.75	1.50	-	C402-3	1.25	-	-	C607-11	3.35	-	-
C208	-	-	0.25	C285a	45.00	-	-	C404-7	6.25	3.50	-	C612-13	2.75	-	-
C210	-	-	0.25	C286-8	3.80	2.50	-	C408-13	4.30	-	-	C614-15	2.75	-	-
C210a	25.00	-	-	C289-90	3.00	2.00	-	C416-19	4.00	-	-	C616-17	2.95	-	-
C211-20	-	45.00	7.10	C291-2	3.00	1.75	-	C420-23	4.35	-	-	C618-19	1.80	0.75	-
C216	-	-	0.25	C292	-	-	0.40	C424-6	1.85	-	-	C626	0.25	-	-
C217	-	-	0.25	C293-5	2.25	-	-	C426a	18.00	-	-	C627	0.25	-	-
C218	-	-	0.25	C294	-	-	0.25	C427-36	-	-	15.75	C628	0.45	-	-
C219	-	-	0.85	C295a	-	25.00	-	C428	-	-	0.35	C629	0.85	-	-
C220	-	-	15.00	C296-302	-	10.25	2.50	C429	-	-	0.35	C630	1.25	-	-
C221-2	12.00	7.50	-	C296	-	0.50	0.25	C431	-	-	0.75	C631	1.60	-	-
C223-8	12.00	7.75	-	C297	-	0.50	0.25	C433	-	-	1.00	C632	1.75	-	-
C228	-	-	0.90	C298	-	1.25	0.35	C437	5.25	2.50	-	C633	1.75	-	-
C229-35	-	10.50	2.00	C299	-	0.60	-	C437a	55.00	-	-	C634	2.75	-	-
C229	-	0.65	0.25	C300	-	1.00	0.25	C438	-	1.00	0.25	C635	4.00	-	-
C230	-	0.90	0.25	C301	-	1.25	0.25	C439-45	-	8.00	-	C637	7.00	-	-
C231	-	-	0.25	C302	-	-	1.40	C446-7	1.80	0.75	-	C638-9	3.00	-	-
C232	-	1.10	0.25	C306-8	2.90	-	-	C448-52	2.95	-	-	C640-1	1.50	-	-
C233	-	2.50	0.25	C308a	9.00	-	-	C448-52 S/S	10.00	-	-	C642-5	29.00	-	-
C234	-	4.00	0.25	C309-10	-	2.75	-	C449	-	0.50	-	C648-9	2.00	-	-
C235	-	6.00	0.65	C311-13	4.50	-	-	C450	-	0.50	-	C650-1	1.50	-	-
C236-42	-	6.25	-	C314-16	-	2.40	1.30	C452	-	0.85	-	C652-3	3.00	-	-
C243-4	-	7.25	-	C314	-	-	0.30	C453-6	-	2.75	-	C672	-	5.75	-
C244	-	-	1.75	C315	-	-	0.45	C456a	22.50	-	-	C674-7	19.00	-	-
C245-53	12.00	7.00	-	C316	-	-	0.55	C458-62	3.90	-	-	C678-85	7.00	-	-
C245	-	0.55	0.25	C317-25	9.90	5.00	-	C458	-	0.50	-	C712-15	6.00	-	-
C246	-	0.60	0.25	C317	-	-	0.25	C459	-	0.55	-	C722-5	6.25	-	-
C247	-	0.60	0.25	C318	-	-	0.25	C460	-	0.60	-	C726-9	5.75	-	-
C248	-	0.80	0.25	C319	-	-	0.25	C462	-	1.25	-	C734-7	-	3.00	-
C249	-	1.10	0.25	C320	-	-	0.25	C463-68	3.85	2.50	-	C741a	3.50	-	-
C250	-	-	0.25	C321	-	-	0.25	C469-71	2.10	1.25	-	C751a	7.00	-	-
C251	-	-	0.25	C323	-	-	0.25	C469	-	0.50	-	CB1-4	-	39.00	32.00
C252	-	-	0.25	C324	-	-	0.25	C471	-	1.00	-	CB1	-	15.00	-
C253	-	3.00	-	C326-8	2.70	1.75	-	C472-5	2.75	-	-	CB2	-	9.75	-
C254-62	-	10.75	-	C331-3	-	2.00	0.80	C485	-	7.50	-	CB3	-	9.75	-
C254	0.55	-	0.25	C334-6	-	1.50	-	C468-92	-	-	1.75	CB5-9	-	95.00	-

Lebanon (Con't)				Lebanon (Con't)				Martinique (Con't)				Martinique (Con't)			
No.	M/NH	M/H	Used	No.	M/NH	M/H	Used	No.	M/NH	M/H	Used	No.	M/NH	M/H	Used
CB10-11	3.50	-	-	J55	-	-	1.25	36	-	2.40	1.50	101-4	-	7.00	-
CB14a S/S	35.00	-	-	J56-61	4.60	2.50	-	37	-	3.50	1.50	101	-	1.00	1.00
J1-5	-	32.00	-	J56	-	0.35	-	38	-	11.00	2.00	102	-	1.50	-
J1	-	6.75	4.25	J57	-	0.35	-	39	-	5.25	1.50	104	-	3.00	-
J2	-	-	4.25	J58	-	0.35	-	40	-	25.00	8.00	105-7	-	6.45	-
J3	-	6.75	4.25	J59	-	0.60	0.30	40	-	35.00	-	105	-	-	2.10
J4	-	4.25	-	J60	-	-	0.35	41	-	13.50	2.10	106	2.50	1.50	-
J6-10	-	36.00	-	J61	-	-	0.75	43	-	24.00	3.25	107	-	-	2.25
J6	-	7.00	-	J62-8	-	2.75	2.25	44	-	16.00	-	108-10	-	1.65	-
J7	-	7.00	-	J62	-	0.35	-	45	-	36.00	-	109	-	0.50	-
J8	-	7.00	-	J63	-	0.35	-	46	-	16.00	9.50	111-13	-	3.85	-
J9	-	7.00	-	J64	-	0.36	0.25	47	-	36.00	-	111	-	0.65	-
J10	-	7.25	-	J65	-	-	0.25	48	-	40.00	24.00	113	1.75	-	-
J11-15	-	13.75	7.75	J66	-	-	0.25	49	-	42.50	-	114-9	-	325.00	-
J12	-	1.35	-	J67	-	-	0.30	50	-	32.50	-	114	-	3.25	-
J14	-	3.50	-	J68	-	-	0.80	51	-	32.50	-	115	-	2.25	-
J15	7.25	-	-	J72-8	-	5.75	-	52	-	92.50	-	115a	-	70.00	-
J16-20	-	24.25	-	RA1	-	250.00	1.50	53	-	47.50	-	116a	-	60.00	-
J16	-	1.50	0.40	RA2	-	-	1.40	54	-	14.50	-	117	-	22.50	-
J17	-	2.25	0.40	RA3	-	-	2.25	55	-	16.00	-	118	500.00	275.00	-
J18	-	3.50	1.25	RA3a	-	-	2.25	56	-	24.00	-	120-8	-	43.50	-
J21-5	-	19.25	-	RA4	-	-	1.60	57	-	24.00	-	120	-	0.55	-
J21	-	1.75	-	RA5	-	-	1.60	58	-	28.00	-	121	0.50	0.25	-
J21v	45.00	-	-	RA6	-	-	1.60	59	-	20.00	-	122	-	2.10	-
YT:Tax21b	45.00	-	-	RA7	-	20.00	1.60	62-100	-	76.75	-	123	3.75	-	-
J22	-	1.75	-	RA8	-	70.00	5.00	62	0.30	0.20	0.25	124	-	1.10	-
J23	-	3.00	2.00	RA9	-	18.00	1.40	63	0.35	0.25	0.25	125	-	2.00	-
J24	-	6.00	-	RA10	-	-	25.00	64	0.30	0.20	0.30	129-32	-	19.00	-
J25	8.25	4.50	-	RA11	5.00	3.25	0.25	65	1.10	-	0.40	132	-	5.25	-
J26-8	-	16.75	-	RA12-4	-	-	0.75	66	-	0.50	0.40	133-72	-	40.00	-
J26	-	1.00	0.50	RA12-3	-	3.25	-	67	-	0.60	0.50	133	-	0.25	-
J27	-	4.25	-	RA12	4.25	-	-	68	0.55	0.25	0.40	134	0.30	0.20	-
J28	-	10.00	-	RA13	-	-	0.25	69	-	0.55	-	135	0.35	0.25	-
J29-36	-	31.75	-	RA14	-	1.75	0.25	70	0.65	0.30	0.40	136	0.30	0.25	-
J29	-	0.75	0.50	RA15	2.50	-	0.25	71	0.50	0.30	0.40	137	-	0.40	0.35
J30	-	1.25	1.00	RA16	4.00	-	-	72	-	1.60	1.60	138	-	0.40	-
J31	-	-	1.25	<b>Martinique</b>				73	1.40	0.60	1.10	139	-	0.40	-
J32	-	1.75	1.25	<u>No.</u>	<u>M/NH</u>	<u>M/H</u>	<u>Used</u>	74	2.25	1.25	1.10	140	-	0.35	-
J33	-	7.25	5.50	5	-	16.00	-	75	0.90	0.50	0.55	141	-	-	0.35
J35	-	-	4.50	6	18.00	9.00	13.00	76	2.25	1.50	-	142	-	0.55	0.50
J36	-	-	2.75	9	-	4.75	3.25	77	0.90	0.50	-	143	-	0.40	-
J37-40	-	32.00	-	10	-	15.00	4.75	78	0.55	0.30	-	144	-	0.90	0.90
J37	-	5.25	-	13	-	28.00	20.00	79	0.55	0.25	-	145	-	0.65	0.50
J38	-	-	2.50	14	-	35.00	28.00	80	1.60	0.90	1.60	146	-	1.75	-
J41-3	-	62.00	10.75	15	-	20.00	-	81	0.90	0.40	0.65	147	-	2.00	-
J41	-	6.00	1.25	16	-	-	38.50	82	1.00	0.60	0.65	148	-	0.50	0.30
J42	-	60.00	3.50	18	-	-	60.00	83	1.10	0.60	-	149	-	-	1.00
J44-6	-	23.50	-	19	-	32.50	20.00	83a	-	2.00	-	150	-	0.95	-
J44	4.75	2.00	-	21	11.00	6.00	-	84	2.25	1.25	1.10	151	-	0.40	-
J45	9.00	4.00	-	22-5	-	-	65.00	85	-	0.80	-	152	-	0.75	-
J46	-	22.50	5.50	22	-	17.50	-	86	-	0.75	0.40	153	-	-	0.90
J47-9	-	28.50	-	23	-	16.00	16.00	87	0.75	0.25	-	158	-	0.75	-
J47	-	2.25	-	25	-	-	16.00	88	2.00	1.00	-	160	-	0.65	-
J48	-	13.00	-	25b	-	60.00	72.50	89	1.40	0.80	-	161	-	0.75	-
J49	-	27.50	1.50	26-8	-	-	72.00	90	0.90	0.40	0.90	162	-	-	0.55
J50-5	-	18.00	-	26	-	15.00	11.00	91	-	2.50	-	163	-	0.80	-
J50	-	0.75	-	28	-	-	15.00	92	-	4.00	-	165	-	0.65	-
J51	-	0.75	-	33	-	1.25	1.40	93	1.50	0.80	1.00	166	-	0.50	0.40
J52	-	1.50	0.25	34	-	1.75	1.40	94	1.00	0.60	0.90	167	-	0.65	-
J53	-	-	0.35	35	-	2.00	1.50	95	-	2.00	-	168	-	-	0.95
J54	-	-	0.55					98	-	4.00	-	169	-	0.65	0.60



Monaco (Con't)				Monaco (Con't)				Monaco (Con't)				Monaco (Con't)			
No.	M/NH	M/H	Used	No.	M/NH	M/H	Used	No.	M/NH	M/H	Used	No.	M/NH	M/H	Used
1508	1.00	0.60	0.25	1591-2	2.25	-	-	1676	2.00	-	-	1762	1.75	-	-
1509	1.25	0.70	0.75	1593.00	0.90	-	-	1677	1.25	-	-	1763	2.00	-	-
1510	2.25	1.25	2.25	1594.00	0.80	-	-	1678-9	3.75	-	-	1764-5	2.00	-	-
1512	2.25	1.00	-	1595.00	0.75	-	-	1680	9.00	-	-	1764	-	-	0.80
1513	4.25	2.50	1.10	1596.00	1.75	-	-	1681	10.00	-	-	1766-8	4.75	-	3.00
1514	-	7.00	-	1597.00	1.10	-	-	1682-3	3.75	-	-	1769-74	9.50	-	6.30
1515	10.00	7.00	-	1598.00	1.10	-	-	1683a	24.75	-	-	1775	8.50	-	-
1516-24	6.50	-	-	1599.00	1.50	-	-	1684	5.75	-	-	1776-7	3.75	-	2.15
1516	0.25	-	-	1600.00	1.25	-	-	1685-8	4.00	-	-	1778-81	6.25	-	-
1517	0.25	-	-	1601-2	3.25	-	-	1689-1	10.00	-	-	1782	10.75	-	-
1518	0.30	-	-	1603-4	3.50	-	-	1692-3	3.75	-	-	1783	2.40	-	1.75
1519	0.25	-	-	1605-6	8.25	-	-	1694	1.50	-	-	1784-5	6.75	-	5.00
1525-8	4.50	-	-	1607.00	6.75	-	-	1695-6	6.75	-	-	1786	4.25	-	3.75
1529	1.00	-	-	1607v Imp S/S	40.00	-	-	1697	8.00	-	-	1790	0.80	-	0.50
1530-1	3.50	-	-	1608-9	1.80	-	-	1698	2.25	-	-	1791	1.60	-	-
1531	-	-	0.75	1609.00	1.00	-	-	1699	2.00	-	-	1792	1.00	-	-
1531a	32.50	-	14.00	1608a	10.00	-	-	1700	3.00	-	-	1793	1.00	-	-
1532	6.50	-	-	1609a	10.00	-	-	1701	2.25	-	-	1794	1.25	-	-
1532a, b	5.25	-	-	1610-5	10.50	-	-	1702	0.75	-	0.50	1795	1.50	-	-
1533-8	12.00	-	-	1616-9	4.00	-	-	1703	0.75	-	-	1797	3.25	-	1.90
1539	4.50	-	-	1620.00	10.50	-	-	1704	2.00	-	-	1799	11.50	-	-
1540	1.00	-	-	1621.00	2.75	-	-	1705	2.50	-	-	1801	1.60	-	-
1541	1.50	-	-	1622.00	2.25	-	-	1760-10	7.00	-	-	1802-3	7.00	-	3.50
1542	2.25	-	-	1623-4	3.75	-	-	1711	1.50	-	-	1804	9.00	-	-
1543	1.75	-	-	1624a	25.00	-	-	1712	1.00	-	-	1805	1.75	-	1.25
1544	3.00	-	-	1625-30	13.35	-	-	1713	2.10	-	1.40	1806	1.50	-	1.00
1545	1.75	-	-	1631.00	0.75	-	-	1714-5	4.40	-	-	1807	1.50	-	0.80
1546-7	8.00	-	-	1632.00	1.75	-	-	1716-7	3.25	-	-	1808	1.75	-	1.25
1548	1.25	-	-	1633.00	2.25	-	-	1717a	25.00	-	-	1809-12	5.05	-	-
1549	1.75	-	-	1634.00	2.25	-	-	1718	13.00	-	-	1813	10.25	-	-
1550	2.25	-	-	1635-6	5.50	-	-	1719-22	5.65	-	-	1814-6	6.00	-	2.50
1551	1.25	-	-	1636.00	3.25	-	-	1723-8	10.00	-	-	1816a	15.00	-	-
1552-3	3.25	-	-	1637.00	2.00	-	-	1723	0.75	-	-	1817-8	4.50	-	2.85
1554	1.50	-	1.00	1638-9	6.50	-	-	1724	0.75	-	-	1819	3.00	-	1.75
1555	1.50	-	-	1640.00	7.50	-	-	1725	1.25	-	-	1820	3.26	-	2.00
1556-7	1.50	-	-	1642a	2.25	-	-	1726	1.75	-	-	1821-5	4.45	-	-
1558	2.25	-	-	1643-4	4.00	-	-	1729	1.50	-	-	1826	0.75	-	-
1559	-	8.50	8.50	1645.00	10.50	-	-	1730-1	3.25	-	-	1827	0.75	-	-
1560-1	5.50	-	-	1646.00	3.25	-	-	1732	1.25	-	-	1828-9	3.50	-	-
1560	-	-	1.00	1647.00	3.25	-	-	1733	2.25	-	-	1830	1.40	-	-
1562	7.50	-	-	1648.00	1.50	-	-	1734-5	3.00	-	-	1831	1.50	-	-
1562v	15.00	-	-	1649.00	1.50	-	-	1736	8.50	-	-	1832-3	2.50	-	-
1563-4	3.25	-	-	1650.00	1.75	-	-	1737-9	4.50	-	2.50	1834	3.50	-	-
1563	-	-	0.40	1651.00	1.75	-	-	1740	2.25	-	1.25	1835	5.25	-	3.50
1564a	32.00	-	-	1652.00	1.25	-	-	1741	4.00	-	-	1836-7	5.00	-	4.25
1565-70	10.00	-	-	1653.00	1.00	-	-	1742	1.25	-	1.25	1838-40	5.00	-	-
1568	-	-	1.00	1654-9	8.75	-	-	1743	1.50	-	0.85	1841	8.00	-	-
1571	0.80	-	0.45	1660.00	0.75	-	-	1744-8	10.00	-	-	1842	1.40	-	-
1572	0.75	-	-	1660A	1.00	-	-	1744	-	-	0.60	1843-7	7.75	-	-
1573-4	4.75	-	-	1661-74	37.00	-	-	1745	-	-	1.00	1848	1.25	-	-
1574	3.50	-	-	1661.00	0.75	-	-	1747	-	-	2.00	1849	1.75	-	-
1575	0.90	-	-	1662.00	-	-	0.25	1749	1.25	-	0.85	1850	3.00	-	-
1576	1.25	-	-	1663.00	1.00	-	0.25	1750-5	1.70	-	-	1851	2.00	-	-
1577-8	4.00	-	-	1664.00	-	-	0.35	1750	-	-	0.25	1852	9.25	-	-
1578	2.50	-	-	1665.00	-	-	0.25	1756	1.75	-	-	1853	10.25	-	-
1579	12.00	-	-	1666.00	-	-	0.25	1757	1.00	-	0.80	1854	0.75	-	-
1580-3	4.00	-	-	1672.00	1.75	-	-	1758-9	7.50	-	-	1855	1.50	-	-
1584-5	2.50	-	-	1673.00	5.25	-	-	1758	3.50	-	3.50	1856	2.25	-	-
1585	1.50	-	-	1673A	7.50	-	-	1759	3.50	-	-	1857-60	3.50	-	-
1586-9	4.50	-	-	1674.00	8.00	-	-	1760-1	4.25	-	1.05	1861-2	1.75	-	-
1590	1.75	-	-	1675.00	1.25	-	-	1761a	27.00	-	-	1862a	6.75	-	-

Monaco (Con't)				Monaco (Con't)				Monaco (Con't)				Monaco (Con't)			
No.	M/NH	M/H	Used	No.	M/NH	M/H	Used	No.	M/NH	M/H	Used	No.	M/NH	M/H	Used
1871a	8.00	-	-	1955-62	8.00	-	-	2768	2.25	-	1.60	2831	1.50	-	1.50
1863	11.25	-	-	1963	13.50	-	-	2769-70	9.00	-	7.50	2832	2.75	-	2.75
1873	-	-	1.50	1976-8	4.00	-	-	2771	1.25	-	0.90	2833	3.50	-	3.50
1874	-	-	1.50	1980	1.50	-	-	2772	3.00	-	2.25	2834-5	4.75	-	4.75
1875	-	-	1.50	1981	2.50	-	-	2773	1.25	-	0.90	2836	4.00	-	4.00
1877	-	-	1.50	1982	2.50	-	-	2774	1.40	-	1.00	2837	1.60	-	1.60
1878	-	-	1.50	1983-4	4.50	-	-	2775	1.40	-	-	2838	2.25	-	2.25
1879a	12.00	-	-	1985	2.50	-	-	2775a	14.00	-	14.00	2839	3.25	-	3.25
1879	-	-	1.50	1986	9.25	-	-	2776	1.40	-	1.00	2840	2.25	-	2.25
1880-1	4.00	-	3.25	1987	1.10	-	-	2777	1.40	-	1.00	2841	10.00	-	10.00
1882	0.75	-	0.40	1988	1.25	-	-	2778	3.50	-	3.50	2842	1.90	-	1.90
1883-5	3.50	-	2.60	1989	1.00	-	-	2779	1.40	-	1.00	2843	25.25	-	2.25
1886-8	7.00	-	4.60	1990	1.75	-	-	2780	2.00	-	1.50	2844	4.50	-	4.50
1889-92	1.75	-	-	1991	2.00	-	-	2781	2.00	-	1.50	2845-6	8.00	-	8.00
1893	1.40	-	-	1992-3	3.50	-	-	2782	5.00	-	5.00	2847	3.00	-	3.00
1894-7	3.50	-	-	1994-6	15.00	-	-	2783-4	7.50	-	6.00	2848	5.75	-	5.75
1898	10.75	-	-	1997	2.00	-	-	2783	3.75	-	-	2849	2.25	-	2.25
1899	9.00	-	-	1998	1.25	-	-	2785	1.50	-	1.10	2850	2.75	-	2.75
1900	1.25	-	-	1999	7.50	-	7.50	2786	2.00	-	1.50	2851	2.25	-	2.25
1901	1.75	-	-	2779b	1.40	-	-	2787	3.00	-	2.25	2852	3.75	-	3.75
1902	1.75	-	-	2729c	2.25	-	-	2788	2.25	-	1.60	2853	1.60	-	1.60
1903	2.25	-	-	2729d	2.25	-	-	2789	2.75	-	1.75	2854	11.00	-	11.00
1904-5	3.00	-	-	2730	8.00	-	8.00	2790	3.00	-	2.25	2855	1.50	-	1.50
1905a	10.75	-	9.00	2730a	1.75	-	-	2791	4.50	-	4.50	2856	4.50	-	4.50
1906	1.25	-	-	2730b	1.75	-	-	2792	2.25	-	2.25	2857	6.25	-	6.25
1907	2.00	-	-	2730d	3.00	-	-	2793	4.00	-	4.00	2858	1.90	-	1.90
1908	2.50	-	-	2731	1.40	-	1.00	2794	5.50	-	5.50	2859	3.00	-	3.00
1909	2.75	-	-	2732	1.75	-	1.25	2795	1.75	-	1.75	2860	9.00	-	9.00
1910	2.50	-	-	2733	3.00	-	2.25	2796	1.75	-	1.75	2861	1.75	-	1.75
1911	1.00	-	-	2734	5.50	-	5.50	2797	3.80	-	3.00	2862	1.75	-	1.75
1912	1.00	-	-	2735	2.00	-	1.50	2798	4.25	-	4.25	2863	1.50	-	-
1913	2.00	-	-	2736	4.00	-	3.00	2799	9.00	-	9.00	2863a	15.00	-	15.00
1914-8	2.00	-	-	2737	6.00	-	4.50	2800	2.40	-	2.40	2864	2.40	-	2.40
1919-21	5.25	-	-	2738	1.40	-	1.00	2801	2.10	-	2.10	2865-6	7.75	-	7.75
1920	-	-	0.90	2739	2.00	-	1.50	2802	2.75	-	2.75	2867	3.75	-	3.75
1922-4	4.75	-	-	2740	4.00	-	4.00	2803	6.50	-	6.50	2868	1.50	-	1.50
1925	12.50	-	-	2741	8.50	-	8.50	2804	1.50	-	1.50	2869	2.75	-	2.75
1926-7	3.75	-	-	2742	1.75	-	1.25	2805	2.75	-	2.75	2870	3.00	-	3.00
1928-9	4.50	-	-	2743-4	8.00	-	6.00	2806	11.00	-	11.00	2871-2	4.25	-	4.25
1928	-	-	1.50	2745	1.25	-	0.90	2807	1.75	-	1.75	2873	4.25	-	4.25
1930-3	3.75	-	-	2746	3.75	-	3.00	2808	2.10	-	2.10	2874	1.90	-	1.90
1930	-	-	1.25	2747	2.25	-	1.60	2809	6.75	-	6.75	2875	5.50	-	5.50
1934	10.75	-	-	2748	1.75	-	1.25	2810	2.75	-	2.75	2876-7	6.50	-	6.50
1935	1.40	-	-	2749	4.50	-	3.50	2811	1.75	-	1.75	2878-9	3.50	-	3.50
1936	2.50	-	-	2750-1	6.25	-	6.25	2812	1.75	-	1.75	2880	9.25	-	9.25
1937	1.00	-	-	2752	1.50	-	0.90	2813	2.75	-	2.75	2881	5.75	-	5.75
1938	1.10	-	-	2753	2.50	-	1.75	2814	3.50	-	3.50	2882-3	11.75	-	11.75
1939	1.50	-	-	2754	1.75	-	1.25	2815	4.50	-	4.50	2884	1.90	-	-
1940	2.00	-	-	2755	7.00	-	7.00	2816-7	13.00	-	13.00	2885	2.50	-	2.50
1941	1.75	-	-	2756	5.75	-	4.25	2818	1.75	-	1.75	2886	1.75	-	1.75
1942	2.50	-	-	2757	1.25	-	0.90	2819	2.25	-	2.25	2887	3.00	-	3.00
1943	9.25	-	-	2758	1.75	-	1.25	2820	1.60	-	1.60	2888	1.60	-	1.60
1944-5	3.25	-	-	2759	8.00	-	8.00	2821	1.50	-	1.50	2889	1.90	-	1.90
1946-7	3.25	-	-	2760	2.00	-	1.50	2822	3.50	-	3.50	2889a	700.00	-	-
1948	2.25	-	-	2761	4.50	-	3.50	2823	11.00	-	11.00	2890	3.25	-	3.25
1949	1.75	-	-	2762	7.50	-	7.50	2824	1.75	-	1.75	2891	6.00	-	6.00
1950	2.25	-	-	2763	1.25	-	0.90	2825	8.00	-	8.00	2892-3	12.50	-	12.50
1951	2.50	-	-	2764	1.75	-	1.25	2826-8	5.50	-	5.50	2894	2.00	-	2.00
1952	3.00	-	-	2765	1.75	-	1.25	2827	1.75	-	1.75	2895	4.00	-	4.00
1953	12.00	-	-	2766	0.85	-	0.85	2829	2.75	-	2.75	2896	5.25	-	5.25
1954	1.00	-	-	2767	1.25	-	0.90	2830	3.50	-	3.50	2897	8.00	-	8.00

Monaco (Con't)				Monaco (Con't)				New Caledonia (Con't)				New Caledonia (Con't)				
No.	M/NH	M/H	Used	No.	M/NH	M/H	Used	No.	M/NH	M/H	Used	No.	M/NH	M/H	Used	
2898	1.75	-	1.75	2985	3.75	-	3.75	11a	-	38.00	-	82	-	3.00	3.00	
2899	1.75	-	1.75	2986-7	5.25	-	5.25	12	-	-	22.00	83	-	-	2.00	
2900	2.00	-	2.00	2988	5.75	-	5.75	12a	-	22.00	22.50	84	-	2.00	3.00	
2901	1.75	-	1.75	2989	4.75	-	4.75	13	-	20.00	26.00	85	-	2.50	2.00	
2902	7.25	-	7.25	2990	2.40	-	2.40	13a	-	23.00	26.00	85v	-	5.00	-	
2903	2.00	-	2.00	2991	2.60	-	-	13d	-	85.00	-	86	-	2.75	3.00	
2904	2.60	-	2.60	2992	6.25	-	-	17	-	55.00	-	87	-	7.50	8.00	
2905	2.10	-	2.10	2995	3.25	-	-	23	-	15.00	15.00	88-116	-	39.00	35.00	
2906	1.00	-	-	3000	4.25	-	-	24	-	-	66.00	88	-	0.25	-	
2907	12.50	-	12.50	3005	2.10	-	-	25	-	-	50.00	89	0.30	0.25	0.30	
2908-9	4.75	-	4.75	3007	6.25	-	-	26	-	-	49.00	90	-	0.45	0.45	
2910	3.00	-	3.00	3009	3.25	-	-	27	-	-	22.00	91	-	0.40	0.55	
2911-12	10.00	-	10.00	3072	3.75	-	-	28	-	-	35.00	92	-	0.40	0.40	
2913	1.90	-	1.90	3073	5.25	-	-	33	-	-	95.00	93	-	1.50	1.25	
2914	2.40	-	2.40	3074	3.25	-	-	35	-	-	22.50	94	-	0.60	0.75	
2915	4.75	-	4.75	3075	6.50	-	-	36	-	20.25	16.50	95	-	0.60	0.85	
2916-7	5.25	-	5.25	3076	2.60	-	-	37a	-	-	75.00	96	-	0.90	0.70	
2918	5.25	-	5.25	3077	3.75	-	-	38	-	-	15.00	97	-	0.55	0.55	
2919	2.00	-	2.00	3078	4.50	-	-	39	-	-	21.00	98	-	1.00	0.60	
2920	2.00	-	2.00	3079-80	7.00	-	-	40	-	1.00	1.00	99	-	0.75	0.75	
2921	3.00	-	3.00	3082	6.50	-	-	41	-	1.75	1.75	100	-	1.40	0.85	
2922	4.75	-	4.75	3083-4	16.00	-	-	42	-	2.25	2.00	101	-	2.50	2.50	
2923	2.40	-	2.40	3085	2.50	-	-	43	-	-	1.90	102	-	0.60	0.60	
2924-5	13.50	-	13.50	3086	2.60	-	-	44	-	2.00	1.50	103	-	0.75	0.75	
2926	7.75	-	7.75	3087-8	7.75	-	-	45	-	-	5.25	104	-	1.25	1.00	
2927	3.25	-	3.25	3089	6.50	-	-	46	-	10.00	1.50	105	-	0.75	0.75	
2928	3.75	-	3.75	3090	3.50	-	-	47	-	-	3.50	106	-	3.00	-	
2929	1.90	-	1.90	3091	3.50	-	-	48	-	17.00	1.50	107	-	1.75	1.75	
2930	2.75	-	2.75	3092	3.50	-	-	49	-	15.00	-	108	-	1.00	1.00	
2931	5.75	-	5.75	3093	6.25	-	-	50	-	22.50	6.75	109	0.90	0.50	-	
2932	1.90	-	1.90	3094	2.75	-	-	51	-	20.00	10.00	110	-	0.85	0.70	
2933	3.00	-	3.00	3095	3.50	-	-	52	-	-	9.00	111	0.90	0.50	-	
2934	2.25	-	2.25	3097	3.50	-	-	53	-	18.00	10.00	113	-	1.25	-	
2935	3.00	-	3.00	3098	4.00	-	-	54	-	50.00	35.00	114	-	1.75	-	
2936	4.50	-	4.50	3099	4.00	-	-	56	-	49.00	38.00	115	4.25	2.25	1.75	
2937	4.50	-	4.50	3100	5.50	-	-	57	-	30.00	23.00	116	8.25	5.00	-	
2838	9.00	-	9.00	3101	8.00	-	-	58	-	40.00	-	117-21	-	10.00	14.00	
2939	2.25	-	2.25	3102	4.00	-	-	59	-	20.00	19.00	117	-	1.50	1.90	
2940	10.50	-	10.50	3103	3.50	-	-	60	-	4.00	4.00	118	-	1.50	1.90	
2941	2.25	-	2.25	3104	3.50	-	-	61	-	5.00	4.50	119	-	2.00	-	
2942	2.75	-	2.75	3105	3.50	-	-	62	-	18.00	-	122	2.25	1.90	1.70	
2943	6.00	-	6.00	3108	3.25	-	-	63	-	10.00	20.00	122v	-	6.50	-	
2944	2.25	-	2.25	3109-10	8.50	-	-	64	-	9.25	8.00	122b	-	45.00	-	
2945	3.00	-	3.00	3111-4	22.00	-	-	65	-	9.25	7.00	123	0.75	0.40	-	
2946	9.00	-	9.00	3115	3.25	-	-	66	-	3.50	3.00	124-35	-	35.00	32.00	
2947-8	11.50	-	11.50	3116	5.75	-	-	67	-	4.00	4.50	124	-	0.75	-	
2949	3.75	-	3.75	3117	3.00	-	-	68	-	7.25	-	125	-	0.45	-	
2950	2.25	-	2.25	3118	2.55	-	-	69	-	7.50	4.50	126	-	0.75	-	
2969	14.00	-	14.00	3119	5.10	-	-	70	-	9.00	9.00	126v YT:129a	-	6.50	-	
2971	3.00	-	3.00					71	-	17.00	13.00	127	-	0.75	0.75	
2972	2.00	-	2.00					72	-	11.00	8.00	128	-	2.00	-	
2973	2.00	-	2.00					73	-	13.00	11.00	129	-	2.00	-	
2974	2.40	-	2.40					73	-	9.00	-	130	-	1.05	-	
2975	2.00	-	2.00					74	-	15.00	17.00	133	-	2.00	-	
2977	2.00	-	2.00					75	-	-	16.00	136	-	0.25	-	
2978	2.40	-	2.40					76	-	-	18.00	137	0.30	0.25	0.25	
2979	2.40	-	2.40					77	-	-	30.00	137B	-	0.25	-	
2980	7.75	-	7.75					78v	-	-	125.00	138	-	0.25	0.25	
2982	2.25	-	2.25					79	-	-	66.00	139	-	0.45	0.40	
2983	2.40	-	2.40					81-7	-	23.00	-	140	-	0.30	0.30	
2984	1.90	-	1.90					81	-	1.00	1.90	141	-	0.55	0.55	
				<b>New Caledonia</b>												
				<u>No.</u>	<u>M/NH</u>	<u>M/H</u>	<u>Used</u>									
				3	65.00	32.00	32.00									
				4	-	-	145.00									
				6a	-	24.00	-									
				7	-	-	50.00									
				7a	-	45.00	-									
				8	-	-	26.00									
				8a	-	-	45.00									
				9	-	28.00	30.00									
				11	-	40.00	-									

New Caledonia (Con't)				New Caledonia (Con't)				New Caledonia (Con't)				New Caledonia (Con't)			
No.	M/NH	M/H	Used	No.	M/NH	M/H	Used	No.	M/NH	M/H	Used	No.	M/NH	M/H	Used
142	-	0.55	0.55	205	-	-	9.00	271	-	1.00	-	338	-	1.50	-
143	-	0.70	0.55	206	-	-	10.00	272	1.90	1.00	-	340	-	4.00	2.50
144	-	0.50	0.60	207	-	11.00	10.00	273	2.60	1.25	2.00	341	6.00	3.00	6.50
145	-	0.90	0.90	208-13	-	14.75	-	274-5	4.00	1.75	-	342	10.00	6.00	-
146	-	0.55	0.55	208	-	2.50	-	276-94	-	32.00	20.00	343	2.00	1.00	1.00
147	-	-	1.00	211	-	-	2.50	276	0.45	0.25	-	344	1.50	0.80	0.90
147A	-	1.00	1.00	214	-	20.00	-	277	-	0.45	-	345-6	7.00	4.50	-
148	-	0.75	0.85	215-16	-	3.35	3.25	278	0.45	0.25	-	345	3.00	-	-
149	-	3.10	2.25	216AB	2.00	1.00	-	279	0.60	0.25	-	347	2.00	1.00	-
150	-	0.75	-	216B	-	0.60	-	280	0.30	0.25	-	348-51	19.00	11.00	12.00
151	-	1.30	1.15	217	-	12.00	13.50	281	0.30	-	-	351a	29.00	-	-
152	-	0.50	0.60	218	-	12.00	-	282	-	0.90	-	352	2.00	1.00	2.00
153	2.10	1.40	1.00	219	16.00	10.00	13.50	284	-	0.90	-	353-4	3.75	-	2.40
154	-	1.00	1.00	220	-	12.00	-	285	-	0.90	0.70	353	-	-	0.85
155	-	1.75	-	221	16.75	9.00	-	286	1.20	0.70	-	354	3.50	-	-
156	1.60	0.80	0.90	222	13.50	7.00	13.50	287	-	7.50	2.00	355	3.75	-	2.60
157	-	1.00	1.00	223	-	12.00	18.00	288	-	2.50	1.10	356	2.25	1.50	1.40
158	-	6.00	4.00	224	-	-	18.00	289	2.50	-	1.30	357-60;	50.00	36.00	24.00
159	-	2.25	1.75	225	-	12.00	-	291	-	2.75	1.60	C51-3	-	4.00	-
160	-	1.00	1.00	226	-	-	18.00	293	4.00	-	2.25	357	-	5.00	1.50
162	-	-	1.20	227	-	-	18.00	294	-	5.00	3.50	358	-	27.00	18.25
164	-	1.20	-	228	-	-	18.00	295	6.75	4.00	6.00	361-6	-	1.50	-
165	-	0.90	0.90	229	-	-	18.00	296-9	36.75	22.25	22.00	361	-	3.25	1.75
166	-	1.35	-	230	-	12.00	18.00	297	-	-	3.50	362	3.25	1.75	1.25
167	-	-	1.00	231	-	12.00	18.00	298	-	-	6.00	363	2.25	1.25	1.40
168	-	1.25	-	232	-	16.00	18.00	300-02	-	12.00	6.10	365	-	7.00	-
169	-	0.90	0.75	233	-	-	18.00	301	8.25	-	-	366	-	14.00	-
170	-	1.20	-	235	-	-	18.00	303	1.50	0.80	1.10	367	4.00	2.25	2.25
171	-	1.75	1.75	236	-	18.00	18.00	304-5	7.75	4.00	3.00	368	3.00	2.00	1.60
172	-	0.75	0.75	237	-	12.00	18.00	306	3.00	1.50	1.50	369	2.25	1.50	-
173	-	1.15	1.10	238	-	9.00	18.00	307-10	9.00	5.00	6.65	370;	34.00	20.75	13.50
174	-	-	1.25	239	-	16.00	18.00	307	1.25	0.50	0.55	C58-60	-	4.25	-
175	-	-	2.50	241	-	-	18.00	308	1.50	-	0.60	370	-	6.50	-
176-79	-	24.00	24.00	242	-	-	18.00	309	3.50	2.25	1.40	371	6.50	-	3.75
177	-	-	6.00	243	-	12.00	18.00	310	6.50	4.00	-	372-3	5.00	-	-
179	-	6.00	6.00	244	-	-	18.00	311-17	15.75	9.00	8.75	372-3;C64	9.00	5.00	6.00
180	485.00	-	-	245	-	-	18.00	311	-	1.00	-	374-6;C65	32.00	18.00	16.00
182-207	-	170.00	-	246	-	-	18.00	312	-	1.20	0.75	374	1.75	1.00	0.90
182	-	6.00	6.00	247	-	17.00	19.50	313	-	-	0.75	375	3.25	2.00	1.20
183	-	6.00	6.00	248	-	-	19.50	315	-	3.75	-	376	-	3.00	-
184	-	6.00	6.00	249	-	-	19.50	316	-	3.75	-	377-8;	17.50	10.50	8.50
185	-	6.00	6.00	250	-	-	22.00	317a	16.50	10.00	-	C66-7	-	2.10	1.00
186	-	6.00	6.00	251	-	-	23.50	318-20	4.00	2.00	1.85	379	2.10	1.00	-
187	-	6.00	6.00	252-65	14.75	8.00	-	318	1.25	0.70	-	380-1	18.00	12.00	8.75
188	-	6.00	6.00	252	-	0.40	-	319	1.25	-	0.55	380-1;	-	34.50	-
189	-	6.00	6.00	253	-	0.45	-	320	-	1.75	-	C70-1	-	2.50	1.50
190	-	6.00	6.00	254	-	0.70	-	321	3.00	1.75	1.90	382	2.50	1.50	1.50
191	-	6.00	6.00	255	-	0.70	-	322	6.75	4.00	6.00	383-6;	-	25.00	25.00
192	-	6.00	6.00	256	-	0.70	-	323	3.00	1.75	1.75	C73-6	-	0.75	-
193	-	6.00	6.75	257	-	0.70	0.45	324-7	9.00	5.00	5.75	383	-	5.25	3.00
194	-	6.00	6.00	258	-	0.90	0.70	328	7.00	5.00	6.75	384	-	-	-
195	-	7.00	7.00	259	-	0.90	0.70	329	6.00	4.00	6.00	385	-	-	2.40
196	-	-	7.00	260	-	-	1.10	330-7	22.00	12.00	11.00	386	9.00	-	-
197	-	7.00	7.00	261	-	1.30	-	330	-	-	0.55	387	3.50	2.00	1.40
198	-	-	9.00	262	-	1.30	-	331	-	0.85	0.60	388	4.50	2.75	2.00
199	-	9.00	9.00	266-73	10.75	6.00	-	332	-	1.75	0.75	389	4.50	2.75	3.00
200	-	9.00	-	266	-	1.30	-	334	-	3.75	-	390	3.00	-	1.25
201	-	9.00	-	267	1.60	0.80	-	335	-	-	1.60	391-2	-	-	2.50
202	-	9.00	9.00	268	1.60	-	-	336	-	-	1.75	391-2; C82-	16.00	10.00	8.75
203	-	9.00	-	269	-	0.85	-	337	-	-	4.25	3	-	21.00	14.00
204	-	9.00	-	270	1.00	0.60	-	338-40	8.25	6.00	4.60	393-4	-	14.00	11.75



New Caledonia (Con't)				New Caledonia (Con't)				New Caledonia (Con't)				New Caledonia (Con't)			
No.	M/NH	M/H	Used	No.	M/NH	M/H	Used	No.	M/NH	M/H	Used	No.	M/NH	M/H	Used
395-6; C89-90	19.00	12.00	8.50	455	1.00	0.60	0.55	527	5.00	-	4.00	592	-	-	0.25
395	-	-	0.70	456	-	0.75	0.35	527a	8.50	-	-	593	0.25	-	0.25
397-400	-	8.25	3.00	457-8	1.50	-	0.90	528-9	3.25	-	2.40	594	-	-	0.25
397-4; C102-3	16.00	-	-	459	1.25	0.75	0.70	530	1.75	-	0.80	595	-	-	0.25
398	-	1.50	0.65	460-61	5.00	-	1.75	531	2.25	-	1.10	596	-	-	0.25
399	-	1.75	0.80	460	-	-	0.90	532	2.25	-	1.10	598v Bklt	18.50	-	-
400	4.50	-	1.25	462	0.70	0.40	0.55	533-4	4.50	2.50	2.00	599	1.40	-	0.30
401	1.25	0.60	0.90	463-5	3.50	-	1.90	534	-	-	1.10	600	3.25	-	2.00
402	8.50	4.00	2.00	466-7	2.75	-	1.65	535-6	1.15	0.60	1.00	602-3	3.25	-	-
403-4	-	-	2.50	468	1.25	0.70	0.85	535	-	-	0.35	602	2.00	-	1.00
403-4;C105	10.50	-	-	469	2.00	1.00	0.90	537-8	2.50	-	1.50	604	5.25	-	2.75
404	-	-	1.50	470-1	3.75	-	1.90	539-40	2.25	-	1.60	605-6	4.50	-	2.40
405	2.00	1.00	0.80	471	-	-	1.10	541	1.50	-	1.00	607	4.50	-	2.00
406	1.25	0.60	0.55	472-3	5.25	-	2.20	542	2.00	-	1.25	608-9	4.00	-	2.50
407	2.00	1.25	1.10	472	-	-	1.10	543-4	3.25	-	1.70	609	-	-	1.40
408-9	-	-	2.00	474-5	2.25	-	1.40	543	-	-	0.80	610-12	5.25	-	3.20
408-9;C125	12.50	7.00	4.25	475	1.50	-	0.70	545	3.00	-	1.40	610	-	-	0.60
410	1.80	1.25	0.70	476-7	4.50	-	2.00	546	-	-	1.10	612	-	-	1.60
411	1.00	0.60	0.55	478	1.50	0.80	0.90	547-8	2.60	-	1.50	613-15	4.75	-	2.25
412	2.25	1.50	1.25	479-80	3.25	-	1.60	549	1.75	-	0.90	613	1.75	-	0.60
413-5	6.00	4.00	2.25	479	1.50	0.80	0.70	550	6.75	-	4.25	614	-	-	0.75
413	-	-	0.45	481	1.50	-	-	551	2.25	-	1.40	615	-	-	1.00
415	2.75	-	-	482	1.00	-	0.55	552	-	-	1.60	616	5.50	-	-
416	1.75	1.00	0.90	482A-C	-	1.60	1.70	553-4	3.00	-	2.00	617-8	5.00	-	-
417	3.75	2.00	2.00	482B	-	-	0.45	554	-	-	1.10	618	-	-	1.60
418-9	3.00	1.75	1.70	482C	-	1.50	-	555-6	5.50	-	2.40	619	1.50	-	0.70
419	-	-	1.00	483-5	1.10	-	1.35	556	-	-	1.50	620	7.50	-	3.50
420	1.75	0.75	0.90	483	0.45	-	0.35	557-8	3.50	-	2.25	621	1.75	-	0.80
421	1.50	0.80	0.90	484	-	-	0.65	559	1.85	0.90	1.00	622	2.25	-	1.40
422-3	5.00	3.00	1.65	486	-	-	0.45	560-61	2.25	-	1.30	623-4	10.75	-	5.90
423	-	-	1.40	488	-	-	0.80	560	-	-	0.65	625	3.75	-	1.90
424	1.75	1.00	1.10	488a	10.00	-	-	562	1.00	0.60	0.55	626-8	6.00	-	2.35
425-6	7.00	4.00	3.00	488b	5.50	-	-	563	4.85	2.50	2.75	626	-	-	0.60
425	3.75	-	-	488b	10.00	8.00	-	564-5	-	1.00	0.70	628	-	-	1.25
427	1.50	1.00	1.00	Bl & Label				564	-	-	0.35	629-30	4.25	-	2.20
428	1.25	0.75	0.75	489-90	3.25	1.60	1.60	566	4.25	1.00	2.50	631	4.50	-	2.50
429	8.25	5.00	5.50	489	-	-	0.75	567	0.75	-	0.50	632-3	1.60	-	1.15
430-32;C138	16.00	-	-	491	1.00	-	0.65	568-70	6.00	-	2.95	634-5	-	-	1.45
430	-	-	1.00	492	1.50	0.80	1.00	571	1.25	-	0.70	634	1.25	-	-
433	1.40	0.75	0.55	493-4	4.00	-	1.70	572	8.50	-	4.25	635	-	-	0.90
434;C149	4.25	-	-	495-7	3.50	-	2.00	573-4	2.25	-	1.35	636	6.00	-	3.00
434	-	-	0.55	495	-	-	0.60	575	6.00	-	3.75	637	5.00	-	3.00
436	1.40	0.75	0.45	496	-	-	0.60	576-7	1.70	-	-	638-9	5.00	-	3.25
437	2.50	1.50	1.10	498-9	2.50	-	1.50	577	-	-	0.50	638	-	-	1.25
438	1.50	0.80	1.50	499	-	-	0.85	578-9	3.00	-	1.65	640-1	10.00	-	4.00
439	1.75	-	1.25	500	1.00	-	0.65	578	1.10	-	-	640	2.50	-	-
440	4.00	-	2.50	501	1.90	0.80	0.90	580	-	-	0.90	643	2.50	-	-
441	2.25	-	0.90	502-3	3.25	1.75	-	581	2.50	-	1.60	643a	6.50	-	-
442	-	1.25	0.55	503	-	-	1.00	582-3	2.60	-	-	644-5	1.50	-	1.00
443-4	2.50	-	1.25	504	1.60	0.80	0.90	582	-	-	0.90	644	-	-	0.40
445	2.00	1.00	1.50	511	0.60	-	0.60	583a	4.75	-	-	646-8	2.50	-	-
446	1.00	-	1.50	512	0.60	0.30	0.60	584-90	-	-	1.75	648a	3.50	-	-
447	1.25	0.60	0.70	513	0.60	0.30	0.60	584	0.50	-	0.25	649-50	3.25	-	-
448-9	2.50	-	1.00	514	0.60	0.30	0.60	585	0.50	-	-	651	3.25	-	1.75
448	-	0.75	-	515	0.60	0.30	0.60	586	0.75	-	-	652-3	3.50	-	1.90
450	1.00	0.50	0.50	516	1.25	-	-	587	0.75	-	-	654	3.00	-	1.50
451	1.25	-	0.70	521-2	3.00	-	2.25	588	1.00	-	0.25	655	-	4.00	2.50
452	1.25	-	0.45	523	-	-	0.85	589	-	-	0.25	656	5.00	-	-
453-4	2.80	1.25	1.25	524	1.25	0.60	0.80	590	1.10	-	0.25	657	4.50	-	2.75
				525	1.50	-	1.00	591-9	-	4.00	-	658-61	1.50	-	-
				526	1.60	-	0.90	591	0.25	-	0.25	661	-	-	0.45

New Caledonia (Con't)				New Caledonia (Con't)				New Caledonia (Con't)				New Caledonia (Con't)			
No.	M/NH	M/H	Used	No.	M/NH	M/H	Used	No.	M/NH	M/H	Used	No.	M/NH	M/H	Used
661a	2.50	-	-	737-40	5.00	-	3.50	807a	3.00	-	-	874	4.50	-	-
665	0.60	-	0.45	738	0.40	-	-	808-11	7.25	-	-	874b	-	-	1.50
665a	4.00	-	-	739	1.50	-	0.90	808	2.00	-	1.50	875-6	3.35	-	3.25
667a	4.50	-	-	740	2.75	-	-	809	2.00	-	1.50	877	5.75	-	5.50
668	-	-	0.60	741-6	7.50	-	-	810	2.00	-	1.50	878	2.25	-	2.50
669	-	-	1.25	741	0.30	-	0.25	812	2.40	-	2.00	879	2.50	-	-
675	-	1.60	1.25	742	0.40	-	0.25	813-16	5.75	-	5.50	879a	27.50	-	-
676	-	1.25	-	743	0.65	-	0.25	814	-	-	1.40	880	2.00	-	2.25
683	3.50	-	3.75	744	2.25	-	0.65	816	-	-	1.40	881	2.25	-	1.25
685	1.40	0.80	-	745	-	-	1.00	817	2.50	-	1.50	882	9.00	-	8.00
686	0.50	-	0.30	746	2.50	-	-	819	2.00	-	1.50	883	2.60	-	3.00
687	36.00	-	-	746a	-	-	-	820-22	4.00	-	4.00	884	5.00	-	-
687e	-	-	3.00	749	0.75	-	0.45	822	-	-	2.00	885	2.25	-	2.00
687h	-	-	3.00	750	3.00	-	1.90	823-26	2.50	-	-	886	1.25	-	-
688	8.00	-	-	751-4	15.00	-	-	823	-	-	0.25	887	4.25	-	4.50
688b	-	-	4.00	752	2.25	-	1.25	827	2.25	-	1.75	887a-b	3.00	-	-
689	0.50	-	0.25	753	4.00	-	2.25	828-9	2.40	-	2.00	887a	2.20	-	-
691	7.00	-	-	754	9.00	-	5.75	828a-829a	6.00	-	-	888-90	5.75	-	6.00
691a	-	-	0.45	755	15.00	-	11.00	830	1.50	-	1.40	891	2.25	-	2.25
693	1.25	-	0.70	756-9	5.25	-	-	831a-e	22.00	-	-	892	3.50	-	-
694	2.00	-	1.10	757	-	-	1.50	832-5	-	-	3.95	893	2.25	-	2.00
697	3.00	-	1.60	758	-	-	1.50	834	-	-	1.25	894	2.25	-	2.00
698	3.50	-	1.90	759	-	-	1.50	835	-	-	1.90	895	9.50	-	10.00
699	-	-	0.45	759a	5.75	-	-	836	1.25	-	1.25	896	1.40	-	-
700-4	8.50	-	-	760	2.00	-	-	837	1.25	-	1.25	897	-	-	0.25
700	-	-	0.45	761	4.50	-	4.00	838	3.00	-	2.75	898	2.25	-	2.00
702	-	-	0.80	762	4.25	-	2.50	839	-	-	0.50	899e	4.75	-	-
704a	-	-	-	763	2.00	-	1.25	840-43	8.00	-	6.00	900	4.50	-	4.00
705	0.75	-	0.35	764-5	3.00	-	1.60	844	2.25	-	1.60	901	4.50	-	-
706	4.50	-	-	764	-	-	0.80	845	3.50	-	2.25	901b	-	-	1.40
706a	-	-	0.55	766	1.75	-	1.25	846	3.00	-	2.25	902	1.00	-	1.50
706b	-	-	0.55	767	2.50	-	1.75	847	4.50	-	-	903	0.35	-	0.25
706c	-	-	0.55	768	2.00	-	1.50	848	2.75	-	2.75	904	1.25	-	1.40
706e	-	-	0.55	769	6.00	-	-	849-51	5.00	-	3.50	905	1.25	-	1.40
707	-	-	1.60	769a-c	4.75	-	-	851	-	-	1.00	906	4.25	-	-
708	1.75	-	-	769a	-	-	2.00	852	2.25	-	1.40	907	2.25	-	2.00
709	16.00	-	15.00	769c	-	-	2.00	853-56	4.00	-	4.50	908	1.90	-	2.00
710	1.75	-	1.25	770-1	3.50	-	2.00	855	-	-	1.00	909	16.00	-	-
711	1.50	-	0.70	772-3	3.50	-	1.00	856	-	-	1.00	910	2.25	-	2.00
712	1.25	-	0.90	772	1.25	-	-	857	9.75	-	7.25	912	2.25	-	2.00
713	1.20	-	-	773	2.25	-	0.75	858-9	4.00	-	3.00	913	2.50	-	-
713d	-	-	0.50	774-6	4.00	-	2.40	860	6.25	-	-	913A	6.00	-	-
714	1.25	-	0.70	774	-	-	0.80	861	2.00	-	2.00	914-17	3.00	-	2.50
715	1.35	-	-	776	-	-	0.80	862	2.25	-	2.25	918	6.00	-	-
716	1.90	-	-	777-8	4.00	-	2.00	863	5.75	-	-	919	1.80	-	-
717	1.25	-	0.60	779	7.25	-	5.00	863b	-	-	1.10	919a	18.00	-	-
718-23	6.00	-	4.00	787	1.75	-	1.25	863c	-	-	1.10	920	4.50	-	-
718	-	-	0.25	792	2.25	-	1.50	864	4.00	-	-	920Ab	-	-	3.00
719	-	-	0.25	793	1.50	-	0.85	864a	-	-	1.10	921	1.25	-	1.40
720	-	-	0.25	794	1.50	-	-	864b	-	-	1.10	922	4.50	-	-
722	-	-	1.10	795b	-	-	2.00	865	1.75	-	1.60	922a	-	-	2.00
723	-	-	1.60	795d	-	-	2.00	866-8	6.00	-	-	923-5	2.25	-	-
723a	7.50	-	-	796a-c	4.00	-	-	866	-	-	2.00	924	-	-	0.75
724	1.75	-	1.10	796a	-	-	1.50	867	-	-	2.00	926	2.25	-	-
730	1.00	-	0.75	797	2.00	-	2.25	868	-	-	2.00	927	2.25	-	1.90
731	2.00	-	1.00	798-801	3.00	-	2.00	869	2.25	-	-	928	1.80	-	1.50
732	2.00	-	1.25	801	-	-	1.75	870	3.75	-	-	929	4.50	-	-
733	1.25	-	0.90	802	2.75	-	-	871	2.25	-	2.25	930	2.25	-	-
734-5	3.25	-	1.50	803	1.50	-	-	872	7.75	-	-	931	2.50	-	2.10
736	6.75	-	-	804-5	4.00	-	4.00	872c	-	-	1.50	932	2.75	-	2.60
736c	-	-	1.50	806-7	-	-	3.00	873	1.25	-	1.50	933	5.00	-	-

New Caledonia (Con't)				New Caledonia (Con't)				New Caledonia (Con't)				New Caledonia (Con't)			
No.	M/NH	M/H	Used	No.	M/NH	M/H	Used	No.	M/NH	M/H	Used	No.	M/NH	M/H	Used
934	2.25	-	-	996c	-	-	2.50	1065	4.50	-	-	1127	2.50	-	2.50
935	2.25	-	1.90	997a-c	-	-	6.00	1066	3.75	-	4.25	1128	5.00	-	5.00
936	1.50	-	1.50	998	1.50	-	1.60	1067	4.50	-	4.50	1129	2.50	-	2.50
937	4.50	-	-	999	1.75	-	-	1068	1.35	-	1.75	1130	16.00	-	16.00
938	2.25	-	-	1000	3.50	-	-	1069	4.50	-	5.00	1131	1.50	-	1.00
939	2.25	-	2.10	1001	6.00	-	-	1071-4	5.00	-	5.00	1132-4	5.75	-	5.75
940	2.25	-	-	1002	1.50	-	-	1072a,1131a	20.00	-	-	1135	6.00	-	6.00
941	3.25	-	-	1003	1.50	-	1.75	1075	11.00	-	12.50	1136	4.00	-	4.00
942	6.50	-	-	1004	6.25	-	6.25	1075 Sheet	50.00	-	-	1137-8	3.25	-	3.25
942a-c	-	-	6.00	1005	2.25	-	2.50	1076	2.75	-	-	1139-42	9.50	-	9.50
944	7.00	-	-	1006	2.25	-	-	1076a	27.50	-	-	1143	6.50	-	6.50
944a-c	-	-	6.00	1007	1.00	-	-	1076b	2.00	-	2.25	1144	1.60	-	1.60
945	4.25	-	4.25	1008	2.25	-	2.50	1076c	20.00	-	-	1145	6.00	-	6.00
946	7.00	-	-	1009	2.25	-	-	1077	2.25	-	2.60	1146	-	-	1.75
947	1.25	-	-	1010	2.25	-	-	1078	9.45	-	9.45	1147	1.60	-	1.60
948	14.00	-	-	1011	2.25	-	2.50	1079	1.50	-	1.75	1148	2.40	-	2.40
948d	-	-	2.00	1012	1.25	-	-	1079A-B	120.00	-	-	1149	2.40	-	2.40
949-51	4.50	-	-	1013	5.75	-	6.50	1080	1.50	-	1.90	1150	2.40	-	2.40
952	4.25	-	-	1014-6	4.00	-	-	1081	-	-	1.90	1151	2.40	-	2.40
952a-b	-	-	4.00	1014	-	-	1.50	1082	2.25	-	2.75	1152	2.75	-	2.75
953	2.00	-	2.25	1016	-	-	1.50	1083	2.50	-	3.00	1153	1.75	-	1.75
954	10.75	-	-	1017	1.50	-	-	1084	3.25	-	3.75	1154	1.75	-	1.75
955	2.25	-	2.25	1018-20	4.25	-	-	1085	4.75	-	4.75	1155	2.50	-	2.50
956	2.25	-	2.25	1020	-	-	2.25	1086	2.25	-	2.50	1157	2.40	-	2.40
956v Sht	27.50	-	-	1021	17.50	-	-	1087	2.25	-	2.50	1158	6.25	-	6.25
957	4.25	-	-	1022	4.50	-	-	1088	4.50	-	4.50	1159-60	5.00	-	5.00
958	2.25	-	2.50	1023	4.00	-	-	1089	2.25	-	2.50	1161	2.75	-	2.75
959	2.75	-	-	1024	23.25	-	-	1090	4.50	-	4.50	1162	1.90	-	1.90
960	1.75	-	-	1025	2.25	-	-	1091	1.50	-	1.75	1163	4.00	-	4.00
961	1.50	-	1.60	1025 Sht	27.50	-	-	1092	2.25	-	2.40	1164-7	14.50	-	14.50
962	16.00	-	-	1026	7.00	-	-	1093	1.75	-	1.75	1164	-	-	3.50
963	6.75	-	-	1027-9	5.00	-	5.50	1094	1.50	-	1.75	1168	4.50	-	4.50
963b	-	-	2.00	1030	9.00	-	-	1095	20.00	-	22.50	1169	10.00	-	10.00
964	5.00	-	-	1031	2.25	-	2.75	1096	5.00	-	5.00	1170	2.50	-	2.50
964a	-	-	2.50	1032	2.25	-	2.75	1097	9.25	-	9.25	1171	7.50	-	7.50
965-6	0.75	-	-	1033	2.25	-	-	1098	1.25	-	1.60	1173	-	-	2.60
967	1.75	-	1.75	1034	2.25	-	-	1099	3.75	-	4.00	1174	2.60	-	2.60
968-70	5.50	-	4.75	1035	2.25	-	-	1100	5.50	-	6.00	1175	3.50	-	3.50
971-3	40.00	-	-	1036	2.50	-	3.00	1101-2	3.50	-	3.50	1176	16.00	-	16.00
972	2.50	-	-	1037	2.75	-	-	1103	1.75	-	1.75	1177	2.50	-	2.50
973	2.50	-	-	1038	2.75	-	-	1104	2.50	-	2.50	1178-81	11.50	-	11.50
974	3.25	-	3.00	1039	10.00	-	-	1105	2.50	-	2.50	1182	2.40	-	2.40
975	1.75	-	-	1040	12.00	-	-	1106	2.50	-	2.50	1183	6.25	-	6.25
976	11.25	-	-	1041-3	7.75	-	-	1107	2.50	-	2.50	1184	3.25	-	3.25
977-9	7.75	-	7.25	1041	-	-	2.75	1108	1.75	-	1.75	1185	6.00	-	6.00
980	4.25	-	-	1042	-	-	2.75	1109	2.75	-	2.75	1186	4.00	-	3.75
981-3	7.00	-	-	1044-6	7.75	-	-	1110	5.50	-	-	1187	4.00	-	4.00
981	-	-	2.00	1047-9	5.00	-	-	1111	1.75	-	1.75	1188	5.25	-	5.25
983	-	-	2.00	1050-52	5.00	-	-	1112	2.60	-	2.60	1189	-	-	2.40
984	2.25	-	2.25	1053	6.75	-	-	1113	1.90	-	1.90	1190	2.10	-	2.10
985	2.25	-	-	1054-5	40.00	-	-	1114	1.90	-	1.90	1191	-	-	9.25
986	3.00	-	-	1056	4.25	-	-	1115	3.00	-	3.00	1192	2.25	-	2.25
986a	27.00	-	-	1057	5.50	-	-	1116	9.75	-	9.75	1193	-	-	8.50
987	2.25	-	2.25	1058	2.25	-	-	1117	1.75	-	1.75	1194-5	4.20	-	4.20
988	8.00	-	-	1059	5.00	-	-	1118	7.75	-	-	1196	2.00	-	2.00
988v Sht	40.00	-	-	1059a-b	-	-	5.00	1119	10.50	-	-	1197	6.25	-	6.25
988a	-	-	2.25	1060	2.20	-	-	1120-3	10.50	-	-	1198	2.10	-	2.10
989	1.50	-	-	1061	2.20	-	-	1122	-	-	2.50	1199	3.50	-	3.50
990	3.25	-	-	1062	10.00	-	-	1124	2.60	-	2.60	1200	14.00	-	14.00
991	4.00	-	-	1063	4.50	-	4.50	1125	22.00	-	-	1201	2.00	-	2.00
992	2.25	-	-	1064	1.50	-	1.75	1126	1.75	-	1.75	1202	20.00	-	20.00

New Caledonia (Con't)				New Caledonia (Con't)				New Caledonia (Con't)				New Caledonia (Con't)			
No.	M/NH	M/H	Used	No.	M/NH	M/H	Used	No.	M/NH	M/H	Used	No.	M/NH	M/H	Used
1203	8.00	-	8.00	1255	1.40	-	-	C6	-	-	3.25	C74	-	10.00	4.50
1204	2.00	-	2.00	1256	1.40	-	-	C6A-G	-	5.50	-	C75	-	10.00	3.50
1205 Sng	2.00	-	2.00	1257	2.10	-	-	C6A	-	0.30	-	C76	-	16.00	-
1205 Block	10.00	-	-	1258	4.25	-	-	C7-13	15.00	6.00	7.25	C77	6.00	4.00	-
1206	2.40	-	2.40	1259	1.40	-	-	C13	-	-	2.10	C78-9	10.25	6.00	5.15
1207	2.10	-	2.10	1260	2.25	-	-	C13A	2.00	-	-	C80	3.25	2.00	1.25
1208	1.40	-	1.40	1261	18.75	-	-	C14	1.40	0.70	1.25	C81	6.75	3.75	4.00
1209	2.10	-	2.10	1262	13.25	-	-	C15-20	13.40	7.00	11.75	C82-3	10.50	6.25	-
1210	1.40	-	1.40	1263	4.25	-	-	C15	-	1.50	-	C84	14.50	7.00	7.00
1211	1.40	-	1.40	1264	4.25	-	-	C16	-	1.50	-	C85	7.25	3.50	-
1212	2.10	-	2.10	1265	2.80	-	-	C18	-	1.50	-	C86	5.25	-	2.75
1213	8.50	-	8.50	1266	2.80	-	-	C20	-	3.50	-	C87	2.00	1.25	0.85
1213 Block	36.00	-	-	1267	2.80	-	-	C21-3	-	18.00	-	C88	3.75	2.00	1.25
1214	2.10	-	2.10	1268	5.60	-	-	C22	-	10.00	-	C89-90	17.00	-	7.00
1215	2.25	-	2.25	1269	4.25	-	-	C23	16.50	-	8.50	C91	11.25	-	-
1216	2.25	-	2.25	1270	2.80	-	-	C24	7.00	3.50	5.00	C92	3.00	1.50	1.50
1217	2.00	-	2.00	1271	17.00	-	-	C25	7.00	3.50	-	C93	6.75	-	3.75
1218	8.00	-	8.00	1272	4.25	-	-	C26	3.60	2.00	1.50	C94	2.00	1.00	1.00
1219-21	1.25	-	1.25	1273-4	9.00	-	-	C27	30.00	-	15.00	C95	6.75	-	2.75
1219a-21a	3.00	-	-	1275	7.50	-	-	C28	10.00	-	-	C96-8	8.00	-	4.00
1219b-21b	1.50	-	-	1276	5.50	-	-	C29-32	39.75	25.00	22.00	C97	-	-	1.50
1222	1.40	-	-	1277	5.25	-	-	C29	5.25	-	2.25	C99	20.00	12.50	5.00
1222a	14.00	-	14.00	1278	3.75	-	-	C30	12.00	-	-	C100	6.75	-	3.25
122b	2.00	-	-	1279	3.50	-	-	C31	12.00	7.00	4.50	C101	6.00	3.00	2.75
1223	2.25	-	-	1280	10.00	-	-	C32	20.00	10.00	-	C102-3	5.50	-	3.00
1223a	22.50	-	22.50	1281	5.00	-	-	C33	27.00	16.00	18.50	C102	-	-	1.00
1224	2.00	-	2.00	1282	3.50	-	-	C34	3.50	-	2.50	C104	6.75	3.00	3.50
1225 Sng	1.40	-	1.40	1284	6.60	-	-	C35	5.00	-	2.50	C105	-	-	2.00
1225 Block	7.50	-	-	1287	5.50	-	-	C36-7	14.75	9.00	8.00	C106	2.25	-	1.25
1226	18.00	-	18.00	1288	3.50	-	-	C37	-	-	5.00	C107-9	6.75	-	3.75
1227-8	4.20	-	-	1289	20.00	-	-	C38	14.00	8.00	15.00	C109	-	-	1.50
1227	-	-	2.10	1290	5.50	-	-	C39	3.75	2.25	3.00	C110	3.00	-	2.00
1229	2.25	-	2.25	1291	3.75	-	-	C40	10.75	5.00	-	C111-13	9.00	-	3.75
1230	1.50	-	1.50	1292	3.75	-	-	C41-3	14.00	10.50	7.50	C111	-	-	0.55
1231	2.25	-	2.25	1293	3.75	-	-	C44	3.00	-	-	C113	-	-	2.10
1232	3.00	-	3.00	1294	11.00	-	-	C45	3.50	-	-	C114-18	21.00	-	8.70
1233	1.50	-	-	1295	3.90	-	-	C45a	7.25	5.00	7.25	C119	5.25	2.50	2.75
1234	8.75	-	-	1297	6.50	-	-	C46	2.50	1.25	2.00	C120	3.75	-	2.00
1235	1.50	-	1.50	1298	6.50	-	-	C47	4.50	2.25	-	C121	1.75	-	1.25
1236	1.50	-	1.50	1299	6.50	-	-	C48-49A	31.50	19.25	16.50	C122-24	6.00	-	2.25
1237	22.50	-	22.50	1300	8.25	-	-	C49A	-	11.00	-	C125	6.75	-	2.25
1238	2.25	-	2.25	1301	4.25	-	-	C50	6.00	3.00	3.75	C126	6.75	3.00	2.75
1239	1.60	-	-	B1	-	1.25	1.50	C51-2	-	-	7.00	C127-8	5.00	2.50	3.00
1239 Bl of 4	7.00	-	-	B2-3	-	2.75	2.70	C51	-	-	4.00	C128	-	-	2.00
1239 Sht	16.00	-	-	B3	-	1.10	-	C54	8.00	4.75	-	C129	10.75	6.00	7.00
1240	1.50	-	-	B4	-	14.00	-	C55	12.50	6.25	-	C130	2.00	1.00	1.25
1241	2.25	-	-	B5	-	-	12.50	C56	15.75	6.25	7.50	C131	2.50	1.75	1.25
1242	2.25	-	-	B6	-	-	12.50	C58-60	30.00	-	-	C132	1.50	-	1.25
1243	2.25	-	-	B8	-	12.00	-	C60	8.50	-	-	C133	2.50	-	1.50
1244	4.25	-	-	B10v	-	-	-	C61	6.75	-	-	C134-5	11.00	5.00	6.00
1244b	-	-	2.00	YT:190	295.00	-	-	C62	4.50	2.00	2.25	C135	-	-	3.25
1245	1.50	-	-	B11	-	2.00	-	C63	22.50	13.50	-	C136	1.00	-	1.00
1246	1.50	-	-	B12	-	2.00	-	C64	5.00	3.00	3.25	C137	2.50	-	1.60
1247	4.50	-	-	B12AB	-	1.75	-	C65	24.75	15.00	-	C138	5.25	-	1.60
1248	2.10	-	-	B13	1.25	0.50	-	C66-7	10.75	-	-	C139-40	4.25	-	3.00
1249	8.50	-	-	B14	6.00	-	-	C68	14.75	7.00	-	C140	-	-	2.00
1250	19.00	-	-	C1-6	-	-	11.50	C69	5.00	3.00	-	C141	12.50	-	9.00
1251	18.00	-	-	C1	-	-	1.00	C70-1	38.25	15.00	-	C142-3	5.25	-	3.00
1252	2.10	-	-	C2	-	1.60	1.60	C72	15.75	9.00	9.75	C142	-	-	1.50
1253	2.40	-	-	C3	-	1.15	-	C73-6	39.50	20.00	-	C143	-	-	1.50
1254	2.10	-	-	C4	-	3.00	-	C73	-	8.00	3.00	C144	5.00	-	2.25

New Caledonia (Con't)				New Caledonia (Con't)				New Caledonia (Con't)				New Caledonia (Con't)			
No.	M/NH	M/H	Used	No.	M/NH	M/H	Used	No.	M/NH	M/H	Used	No.	M/NH	M/H	Used
C145	4.00	-	1.50	C207	1.75	-	1.25	C269	-	-	1.00	J47	-	-	0.75
C146	2.50	-	1.25	C208	4.50	-	2.75	C270	-	-	1.00	O1-13	45.00	25.00	-
C147	1.75	-	0.75	C209	0.50	-	0.75	C271	8.00	-	5.00	O3	-	-	0.60
C148	1.25	0.50	1.00	C210	1.00	-	1.50	C272-3	-	-	2.00	O4	-	-	0.75
C149	3.00	-	1.60	C211	1.50	-	0.85	C274	2.25	-	1.50	O6	-	-	1.40
C150	1.75	1.00	1.25	C212	3.50	-	1.75	C275	2.50	-	3.00	O7	-	-	1.50
C151	1.75	-	1.10	C213	2.00	-	1.75	C276	2.00	-	1.10	O8	-	-	2.00
C152	1.75	1.00	1.10	C214	2.00	-	1.00	C278a	4.50	-	-	O9	-	-	2.40
C153-4	3.50	-	2.00	C215	5.00	-	2.75	C279-80	4.00	-	2.20	O11	-	-	5.75
C155	3.75	-	2.25	C216	1.00	-	0.65	C280a	4.50	-	-	O12	-	-	11.00
C156	2.75	1.50	1.75	C217	-	-	1.75	C281	2.00	-	1.10	O13	-	-	20.00
C157	1.25	0.75	0.90	C218-9	3.50	-	2.00	C282	2.50	-	1.25	O14	0.30	-	0.30
C158	-	0.75	1.00	C219a	4.25	-	4.25	C283	2.00	-	1.10	O15	0.45	-	0.45
C159	4.50	-	2.00	C220-1	2.75	-	1.65	C284	2.25	-	-	O16	0.60	-	0.60
C160	1.25	0.75	0.90	C222	1.75	-	1.10	C285	3.00	-	-	O17	0.60	-	0.60
C161	3.00	1.75	1.60	C223	8.00	-	-	C285 Sngls	2.00	-	-	O18	1.00	-	1.00
C162-3	3.75	-	2.25	C224-5	2.75	-	1.75	C286-7	4.00	-	4.50	O19	1.10	-	1.10
C162	-	-	1.00	C225	2.40	-	1.25	C288-9	3.75	-	-	O22	0.70	-	0.70
C164	1.25	-	0.90	C226-7	11.50	-	7.00	C290	2.25	-	2.00	O23	0.75	-	0.75
C165	1.25	0.50	0.55	C228	8.00	-	4.75	CB1	-	18.50	-	O24	-	-	1.00
C166	1.50	0.75	0.90	C228a	9.00	-	-	CB2-3	4.50	2.00	-	O25A	1.30	-	1.30
C167	1.25	-	0.90	C229	0.75	-	0.30	CB2	2.25	-	-	O26B	1.40	-	-
C168	6.00	3.50	3.50	C230	0.35	-	0.25	CB4	3.00	0.75	-	O28	1.50	-	1.50
C169	2.70	-	1.10	C231-33	5.25	-	-	J1	-	3.25	3.75	O29	-	-	1.50
C170-1	3.00	-	2.65	C233a	5.00	-	-	J2	-	-	11.50	O29B	-	-	1.90
C172-3	6.50	-	3.20	C234	10.00	-	-	J3	-	-	11.50	O30	-	-	2.75
C174	2.50	1.50	1.10	C235	-	3.00	-	J4	-	17.00	15.00	O31	-	-	5.00
C175-6	3.25	-	1.75	C236	4.50	-	-	J6	-	-	95.00	Q1-3	-	4.50	-
C177	1.50	-	0.90	C237	4.75	-	2.40	J9-16	-	9.50	12.00	Q2	-	1.50	2.75
C178	1.25	-	0.75	C239-40	-	-	1.10	J9	-	0.70	-	Q3	-	2.00	-
C179	1.30	0.50	0.75	C241	7.50	-	-	J10	-	0.75	-	Q4-6	-	4.50	-
C180-1	3.00	-	1.60	C241 Sngls	-	-	5.00	J11	-	1.00	-	Q4	-	1.25	-
C180	1.50	-	-	C242	3.50	-	-	J12	-	1.00	-	Q5	-	1.75	-
C182	6.25	-	3.50	C243	2.00	-	1.00	J15	-	1.50	-	<b>Obock</b>			
C183	1.25	-	0.80	C244	2.50	-	1.25	J16	-	2.25	-	<u>No.</u>	<u>M/NH</u>	<u>M/H</u>	<u>Used</u>
C184	2.75	1.25	-	C245	8.00	-	4.50	J17-18	-	10.25	-	2	-	-	45.00
C185	1.75	-	1.00	C246	1.75	-	1.00	J19-31	-	13.00	-	3 No Gum	-	195.00	-
C186	2.25	-	1.00	C247	3.00	-	-	J19	-	0.25	0.40	4	-	27.50	32.50
C187-8	5.25	-	2.50	C248	2.25	-	1.10	J20	-	0.45	0.60	11	-	300.00	-
C188A-C	7.25	-	3.50	C249-50	1.75	-	0.70	J21	-	0.60	0.75	12	-	25.00	-
C188B-C	-	-	2.00	C251	3.00	-	-	J22	-	0.60	-	13	-	22.00	-
C188A	3.50	-	-	C252	2.00	-	1.10	J23	-	0.60	0.75	14	-	20.00	55.00
C189	1.25	-	0.80	C253	4.75	-	2.25	J24	-	1.00	-	15	-	22.50	20.00
C190	1.75	-	1.10	C254	5.25	-	2.75	J25	-	0.75	-	16	-	-	37.50
C191-2	11.25	-	7.00	C255	2.25	-	1.00	J26	-	1.00	1.00	17	-	35.00	20.00
C191	-	-	1.75	C256	2.50	-	1.25	J27	-	1.25	1.50	18	-	47.50	50.00
C193-4	4.50	-	2.15	C257	1.50	-	0.85	J28	-	1.25	1.50	20	-	69.00	-
C195-6	4.25	-	2.15	C258	2.25	-	1.25	J29	-	-	1.75	21	25.00	15.00	20.00
C195	2.00	-	-	C259	1.50	-	0.85	J31	-	-	2.00	22	-	-	50.00
C197-99	10.00	-	-	C260	2.75	-	1.40	J32-41	-	5.25	9.50	23	-	22.50	-
C197	-	-	1.10	C261	2.25	-	-	J32	0.30	0.25	-	24	-	16.00	20.00
C198	-	-	1.60	C261A	2.25	-	1.50	J33	-	0.25	-	25	-	18.00	20.00
C200	3.50	1.75	2.25	C262	2.50	-	1.00	J34	-	0.60	-	26	-	27.50	27.50
C200a	5.50	-	-	C263	4.75	-	-	J36	0.75	-	-	28	-	-	160.00
C200av	45.00	-	-	C263a	-	-	1.10	J37	0.75	-	-	32	-	-	2.75
C201	1.25	0.75	1.00	C263b	-	-	1.10	J42-50	6.00	3.50	-	33	-	1.50	2.00
C202-3	10.25	-	6.25	C264	2.25	-	1.50	J42	-	-	0.25	34	-	-	2.75
C203	-	-	4.50	C265	7.00	-	3.75	J43	-	-	0.30	35	-	-	4.00
C204	2.50	-	1.25	C266-7	-	-	2.00	J44	-	-	0.30	36	-	6.00	-
C205	5.50	-	2.00	C267a	4.50	-	-	J45	-	-	0.45	38	-	25.00	-
C206	8.75	-	4.25	C268	2.25	-	1.25	J46	-	-	0.55				

Obock				SPM (Con't)				SPM (Con't)				SPM (Con't)			
No.	M/NH	M/H	Used	No.	M/NH	M/H	Used	No.	M/NH	M/H	Used	No.	M/NH	M/H	Used
39	-	15.00	-	45	-	-	22.00	110	4.00	2.50	-	166	-	2.40	-
40	-	24.00	-	46-51	-	70.00	-	111	-	0.75	1.50	167	4.00	-	-
41	-	14.00	20.00	46	-	13.00	-	111b	-	27.50	-	168	4.00	2.40	2.00
42	-	14.00	24.00	47	-	12.00	10.00	112	-	0.70	-	169	4.00	-	-
43	-	28.00	24.00	48	-	11.00	14.00	113	-	0.60	-	170	4.00	2.50	-
44	-	38.00	40.00	49	-	10.00	2.00	114	-	0.75	1.10	171	49.00	-	-
44A	-	55.00	55.00	50	-	10.00	12.00	115	-	0.80	1.50	172-204	-	50.00	-
45	-	-	110.00	51	-	10.00	12.00	115b	-	38.00	-	172	0.40	0.25	0.35
46	-	2.75	2.75	53	-	-	35.00	116	-	1.20	-	173	0.40	0.25	0.35
47	-	2.75	2.75	54	-	-	37.50	116b	-	24.00	-	174	-	0.25	0.40
48	-	2.75	2.75	55	-	-	32.50	117	-	1.10	1.90	175	0.35	0.25	-
49	-	3.50	3.50	56	-	-	115.00	117c	-	25.00	-	176	0.35	0.50	0.40
50	-	9.00	8.00	57	-	135.00	-	118	-	1.00	1.90	177	0.55	0.30	0.80
51	-	9.50	7.25	59	-	375.00	-	118b	-	30.00	-	178	0.35	0.25	-
52	11.75	7.00	8.00	60	3.00	1.60	1.90	119	-	3.00	4.50	179	3.50	2.00	-
52a	-	-	100.00	61	-	1.00	1.90	119b	-	60.00	-	180	0.75	0.25	0.80
53	-	10.50	6.50	62	-	2.25	3.00	120	-	4.00	-	181	0.60	0.35	1.00
53a	-	-	100.00	63	-	4.00	3.75	120a	-	55.00	-	182	0.40	0.25	-
54	-	20.00	14.50	66	11.00	5.25	3.75	121-31	-	69.00	-	184	0.60	0.25	-
55	-	12.00	13.00	67	-	-	6.00	121	-	0.40	0.75	185	3.00	2.00	-
56	-	15.00	12.00	68	-	-	65.00	122	-	0.75	-	186	1.00	0.25	-
57	-	20.00	13.00	69	-	22.00	20.00	123	-	0.75	-	187	-	6.00	-
58	-	17.00	10.50	70	-	-	3.75	124	-	2.00	-	188	-	0.65	-
60	-	100.00	110.00	71	-	23.00	-	125	-	2.00	-	189	-	1.50	-
61	-	80.00	80.00	72	-	11.00	-	126	-	2.50	-	190	-	0.75	-
62	235.00	140.00	-	73	-	4.50	7.25	127	-	2.10	3.75	191	-	11.00	15.00
63	-	775.00	-	74	-	4.00	7.50	128	-	4.00	4.00	192	-	0.60	-
64	-	875.00	-	75	-	35.00	37.00	129	-	5.25	-	193	-	2.25	-
J5	-	360.00	-	76	-	32.00	-	130	-	-	26.00	194	-	1.00	-
J9	-	16.00	-	79-109	-	99.00	-	131	-	30.00	-	195	-	0.60	-
J11	-	24.00	-	79	-	0.40	0.50	132-5	-	21.00	-	196	-	1.10	-
J17	-	195.00	-	80	1.00	0.60	0.50	132	-	6.00	-	197	-	3.50	-
				81	-	0.55	0.75	133	5.00	-	6.00	198	-	0.50	-
				82	1.50	0.85	0.75	134	-	5.00	6.00	199	-	1.10	-
				83	0.60	0.25	-	135	-	5.00	6.00	200	-	1.15	-
				84	-	1.20	1.00	136-59	-	215.00	-	201	-	0.70	-
				85	-	0.75	-	136	0.35	0.25	-	202	-	0.70	-
				86	-	0.55	0.75	137	0.60	0.25	-	203	-	1.10	-
				86A	-	0.80	0.75	138	0.60	0.35	-	204	-	1.35	-
				87	-	1.25	1.10	139	1.20	0.80	1.10	205-6	4.65	3.00	-
				88	-	4.00	3.00	140	-	0.80	-	206A-B	6.00	3.25	-
				89	-	1.25	1.50	141	-	1.60	2.25	208	100.00	-	-
				90	-	-	2.60	142	2.75	1.60	-	208A	950.00	-	-
				91	-	1.50	-	143	-	1.60	2.25	209	20.00	15.00	17.00
				92	-	1.00	1.00	144	-	1.75	2.25	211	22.50	16.00	17.00
				93	-	-	2.25	147	-	2.00	2.60	214	20.00	15.00	19.00
				94	-	0.80	0.80	148	-	-	3.00	215	-	20.00	25.00
				95	-	4.00	3.00	149	-	-	2.60	217	-	35.00	50.00
				96	-	1.00	1.50	150	-	2.50	-	218	-	30.00	-
				97	-	1.00	-	151	-	-	3.00	219&219v	-	90.00	-
				98	-	1.75	2.25	152	-	2.25	-	220	-	-	63.00
				99	-	1.60	2.25	153	-	2.00	-	220&220v	-	125.00	-
				100	-	1.40	1.90	154	-	2.75	-	221	27.50	18.00	24.00
				101	-	2.25	3.00	155	-	10.00	12.00	222	-	450.00	-
				102	-	1.75	1.90	157	-	28.00	-	223	-	175.00	-
				104	-	5.00	-	160	-	6.00	-	226	21.00	13.50	18.00
				105	-	4.50	-	161	-	9.50	-	229	21.00	13.50	16.50
				106	-	-	15.00	162	-	8.00	-	231	25.00	15.00	-
				107	-	6.00	4.50	163	10.00	6.00	12.00	232	25.00	15.00	-
				109	-	11.00	9.00	165-7	20.00	13.00	-	235	30.00	19.00	-
				110-20	-	16.00	-	165	4.00	2.40	-	238	21.00	16.00	-

SPM (Con't)				SPM (Con't)				SPM (Con't)				SPM (Con't)			
No.	M/NH	M/H	Used	No.	M/NH	M/H	Used	No.	M/NH	M/H	Used	No.	M/NH	M/H	Used
239	-	18.00	-	341	-	5.00	6.50	408-11	125.00	75.00	-	497	1.50	0.75	-
240	21.00	18.00	26.00	342	-	9.00	-	408	-	18.50	-	498	1.50	-	-
241	27.00	18.00	-	343-4	-	10.00	3.60	409	-	22.50	-	503	1.25	0.65	1.00
243	25.00	18.00	-	343	-	3.00	-	410	-	-	11.00	505a	4.90	-	-
245	25.00	16.00	-	344	-	-	2.10	411	-	32.00	-	507a	7.50	-	-
246	25.00	18.50	-	345	14.00	7.50	15.00	412-4	85.00	45.00	-	508	2.00	-	-
249	20.00	11.00	-	346-9	5.50	3.00	5.65	415-6	110.00	50.00	-	509	1.00	0.60	-
250	18.00	10.00	-	346	0.75	0.45	-	417-8	49.00	28.00	-	510	1.50	0.80	0.90
251	16.00	10.00	-	347	-	0.50	-	418-6	100.00	-	-	511	1.50	0.70	-
252	18.00	13.00	18.00	348	-	0.70	1.40	419-22	25.00	12.00	-	512	1.00	0.50	-
253	-	16.00	-	349	-	3.25	-	419	-	4.50	-	513	2.00	-	-
256-7	-	27.50	-	350	5.40	3.00	3.50	420	-	5.00	-	514-6	2.75	-	-
257	-	-	24.00	351-5	6.75	4.50	-	421	-	6.00	-	516	1.00	-	-
258-9	50.00	36.00	-	351	0.35	0.25	-	423-8	27.50	-	-	517	9.25	-	-
299A	0.55	0.30	-	352	-	0.35	0.65	425	-	3.00	-	519a	7.50	-	-
299B	-	1.40	-	353	-	0.75	0.90	428	-	10.00	6.00	520	1.10	-	-
300-13	-	8.75	-	354	-	2.00	-	429-30	13.00	7.25	-	521	1.10	0.60	0.75
300	-	0.25	0.30	355	-	-	2.50	430	4.75	-	-	522	0.25	0.20	-
301	-	0.25	0.30	356	3.50	1.60	-	431	11.50	7.00	-	523	0.25	0.20	-
302	-	0.25	0.30	357	4.50	-	-	432-3	10.00	5.00	7.25	524	0.25	0.20	-
303	-	0.25	0.30	358	3.25	1.75	2.00	434	10.50	-	-	525	0.50	0.25	-
304	-	0.25	-	359	4.60	2.75	-	435	6.00	-	4.00	526	0.90	0.40	-
305	-	0.25	0.30	360-61; C24	23.00	-	-	436-8	13.00	7.00	-	527	-	0.75	-
306	-	0.40	0.65	360-1	14.50	-	6.25	438	-	-	2.75	528	0.95	0.55	-
307	-	0.90	1.00	362-5	6.75	3.75	4.40	439-40	21.00	-	-	529	-	1.00	-
308	-	0.55	0.80	362	-	1.00	-	439	-	-	5.00	530	1.10	0.60	-
309	-	0.90	1.40	363	-	1.50	0.90	441-2	10.00	6.00	-	530v YT:518	12.00	-	-
310	-	0.70	1.00	364	-	1.90	-	442	-	-	3.50	531	1.25	0.70	-
311	-	0.75	-	366	8.50	-	6.75	443-5	15.00	8.00	-	532	-	1.10	-
312	-	1.00	1.75	367	11.00	6.00	-	446	6.25	-	-	533	-	1.10	-
313	-	1.20	-	368	-	5.00	-	447	5.00	3.00	3.50	534	1.75	0.80	-
314-21	-	4.00	-	369	10.00	6.00	-	448-9	16.00	9.00	-	536	1.75	0.90	-
314	-	0.25	0.30	370-3	20.00	15.00	-	449	-	-	5.00	537	2.00	1.00	-
315	0.35	0.25	-	370	1.75	-	-	450	-	7.00	-	538	-	1.50	-
316	0.40	0.30	-	371	-	-	1.40	451-2	17.00	9.00	-	539	-	2.00	-
317	-	0.35	-	372	4.50	3.00	2.75	453-67	15.00	9.00	-	540	2.25	-	-
318	0.45	0.35	0.55	373	-	8.00	7.50	453	0.45	-	-	541	2.10	1.00	-
319	-	0.50	0.80	374-6	25.00	18.00	-	462v	-	-	-	542	-	2.25	-
320	-	0.80	-	374	5.00	-	-	YT:464a	11.00	-	-	543	2.00	1.00	-
321	-	-	1.75	377	12.00	6.50	-	476	1.25	0.50	-	544	4.00	2.50	-
322-3	-	2.25	-	377v	-	-	-	477	1.50	0.80	-	544A	1.50	0.75	-
322	-	-	0.95	Dallay #27	-	20.00	-	478-85	6.00	-	-	545	1.40	-	-
323	-	1.50	-	378-81	32.00	19.50	-	478	0.75	0.40	-	545B Sng	1.50	-	-
324-42	-	25.00	-	379	-	6.50	-	479	0.65	-	-	545B Bklt	17.50	-	-
324	0.55	0.25	-	382	8.00	5.00	-	480	0.75	-	0.50	546	1.00	0.60	-
325	0.55	0.25	-	383-4;C41-2	55.00	27.50	-	481	-	1.00	-	548a	2.00	-	-
326	0.55	0.25	-	385-88	36.00	19.00	-	482	0.75	-	0.50	549	2.25	-	-
327	0.55	0.25	-	387	-	8.00	-	483	0.90	-	-	550	1.00	0.60	-
328	1.25	0.60	-	389-92	15.00	8.00	-	484	0.90	-	0.60	552a	8.00	-	-
329	1.25	0.50	-	390	2.75	-	-	485	0.95	-	0.55	553	1.25	0.50	-
330	-	0.60	0.95	393-50	56.00	32.50	-	486	1.25	0.70	-	554-5	3.00	-	-
331	-	1.10	-	393	-	-	9.50	487-90	5.15	3.00	-	554	1.50	0.75	-
332	1.25	0.65	0.95	396	9.00	6.00	-	488	1.40	-	-	559-60	1.25	-	-
333	1.25	0.65	0.95	397-8	25.00	13.00	-	490	-	0.50	-	562	-	-	0.65
334	3.50	-	3.00	397	14.00	-	-	491	1.00	0.50	-	563	0.75	-	-
335	-	2.25	2.10	399	16.00	-	-	492	2.75	-	-	564	0.75	-	-
336	3.25	-	2.25	400-3	10.75	6.00	-	493	1.75	1.00	-	564a & 568a	6.00	-	-
337	-	-	2.50	404-7	52.00	27.00	-	494	1.50	1.00	-	565-8	-	-	3.00
338	-	-	2.50	404	-	8.00	-	495-9	8.00	5.00	-	566	1.10	-	-
339	-	-	3.25	405	-	10.00	-	495	2.50	-	-	569	1.00	0.50	-
340	-	-	4.50	406	-	8.00	-	496	1.75	-	-	570	1.00	0.50	-

SPM (Con't)				SPM (Con't)				SPM (Con't)				SPM (Con't)			
No.	M/NH	M/H	Used	No.	M/NH	M/H	Used	No.	M/NH	M/H	Used	No.	M/NH	M/H	Used
571	2.00	1.00	-	644	0.30	-	-	714-5	3.00	-	1.60	783-99	40.00	25.00	42.25
573a	6.50	-	-	645	0.30	-	0.25	715	1.50	-	-	800	1.45	-	-
574	1.00	0.50	-	646	0.30	-	0.30	716	1.60	-	0.80	800a	14.25	9.00	-
575	1.00	0.50	-	647	1.10	-	-	717	1.35	-	0.80	804	1.50	-	1.75
576	1.25	0.75	-	648	1.40	-	-	718-32	27.00	-	-	805	2.50	-	2.75
577	1.75	-	-	649	1.50	-	-	719	0.25	-	0.25	806-7	6.25	-	6.50
578-9	1.25	0.70	-	650	1.40	-	-	720	0.25	-	-	808	3.20	-	3.50
580	5.50	-	-	651	1.50	-	0.65	721	0.30	-	-	809	1.00	-	1.10
582a	9.00	-	-	652	1.75	-	-	722	0.60	-	-	810	14.50	-	-
583	2.25	-	-	653	1.60	-	0.75	723	1.40	-	-	811	2.00	-	2.00
584	1.00	-	-	654	1.75	-	0.80	724	1.60	-	-	812	3.00	-	2.75
585	1.00	-	-	655	2.50	-	1.25	725	1.75	-	-	813	2.40	-	2.50
586	1.25	-	-	656	3.75	-	-	726	1.90	-	-	814	1.75	-	1.75
587	2.25	1.25	-	657	1.25	0.70	0.90	727	2.00	-	-	815	1.75	-	-
588	1.25	0.60	-	658	1.25	0.70	-	728	2.10	-	-	816	1.90	-	-
589-90	1.25	0.70	-	659	1.25	0.70	-	729	2.10	-	-	817	1.75	-	-
591	1.75	0.90	-	660	2.00	-	1.10	730	3.00	-	-	818	1.75	-	-
592 Sngls	4.50	-	-	661	1.50	0.80	-	731	3.25	-	-	819-20	6.00	-	-
592	5.25	-	-	662-3	1.50	0.80	-	732	6.25	-	-	821	1.00	-	-
594a	9.00	-	-	664	1.00	-	-	733	3.00	-	-	822	1.75	-	-
595	1.25	0.75	-	664a	13.50	7.00	-	734-5	3.75	-	-	823	2.25	-	-
596	1.25	0.70	-	665	1.00	-	0.60	734	2.00	-	-	824	14.00	-	-
597	1.25	-	-	666	5.00	-	5.00	736	1.75	-	-	825	1.35	-	-
598	2.00	1.00	-	670	1.00	-	-	737	2.50	-	-	826	7.00	-	-
599	1.75	0.90	-	672a	7.75	-	-	738-9	1.75	-	-	827	2.75	-	-
600-01	1.50	0.80	-	673	1.25	0.70	0.60	741	2.40	-	-	828	2.75	-	-
602	1.25	-	-	674	1.25	0.70	-	742	1.60	-	-	829	8.00	-	-
603	1.25	-	-	675	1.00	0.60	-	743	1.50	-	0.75	830	1.60	-	-
604	8.00	6.00	-	676	1.00	-	-	744	1.50	-	0.75	831	1.50	-	-
606a	9.50	-	-	677	1.75	-	-	745	2.75	-	1.40	832	3.00	-	-
607	1.25	0.70	-	678	1.25	0.70	-	746	14.00	-	14.00	833	3.25	-	-
608	1.50	-	-	679-80	1.25	-	-	747	1.50	-	0.75	834	1.60	-	-
609	1.25	0.70	-	681	1.00	-	-	748-9	4.50	-	-	835-39	7.75	-	-
610	1.25	0.70	-	681A	1.75	-	-	750	1.25	-	-	836	1.60	-	-
611	2.00	1.00	-	681Ab	18.00	10.00	-	751	2.25	-	-	837	1.90	-	-
612	1.25	-	-	682	9.00	6.00	-	752	1.40	-	-	838	2.25	-	-
613-4	1.50	-	-	683	7.00	4.00	-	758A	1.25	-	-	839	2.40	-	-
616	5.25	-	-	685a	7.00	4.00	-	758Ab	13.50	-	-	840	1.35	-	-
618a	8.50	-	-	686	1.00	-	0.60	759	2.25	-	-	841	2.50	-	-
619	0.75	0.40	-	687	1.75	-	-	760	0.90	-	-	842	0.90	-	-
620	1.50	-	-	688	1.25	-	0.75	761	14.00	-	-	843-5	14.00	-	-
621	1.75	-	-	689	1.25	-	0.75	762	1.60	-	-	846	16.00	-	-
622	5.25	3.00	3.50	690-1	4.00	-	1.70	763	1.50	-	-	847	3.00	-	-
623	1.25	-	-	692	2.00	-	1.00	764	1.75	-	-	848	7.00	-	-
624	2.25	1.25	-	693	1.30	-	0.70	765	1.75	-	1.75	849	5.00	-	-
625	1.50	0.80	-	694-5	1.75	-	1.00	766	3.00	-	-	850	7.50	6.00	-
626-7	1.25	0.70	-	696	18.00	10.00	-	767	1.60	-	1.75	851	1.60	-	1.75
628	8.00	6.00	-	697	16.00	9.00	-	768	1.50	-	1.75	852	1.60	-	1.75
630a	7.00	-	-	698	2.75	-	1.40	769	3.00	-	3.00	853	3.25	-	3.25
631	1.25	-	-	699	9.00	-	-	770-1	5.75	-	6.00	854	3.25	-	3.25
632	0.60	0.40	-	700	1.50	-	-	772	2.75	-	-	855	16.50	-	16.50
633	1.25	0.70	-	701	2.75	-	-	773	1.10	-	-	856	1.50	-	1.50
634	1.25	0.70	-	702-3	4.00	-	1.50	774	15.00	-	-	857	1.10	-	1.10
635	1.25	0.70	-	704	2.25	-	-	775	1.50	-	-	858-63	22.00	-	22.00
636-7	1.50	0.80	-	705	1.50	-	0.80	776	30.00	-	45.00	864	2.50	-	2.50
638	1.75	-	-	706-7	2.00	-	0.95	777	1.60	-	-	865	1.75	-	1.75
639	6.50	-	-	708-9	3.00	-	1.50	778	3.25	-	3.50	866	1.60	-	1.60
641a	6.25	-	-	710	6.50	-	-	779	2.75	-	-	867	1.50	-	-
642-56	-	18.00	-	711	10.00	-	-	780	8.00	6.00	-	868	14.00	11.00	-
642	0.25	-	-	712	2.20	-	1.40	781	1.60	-	1.60	869-81	24.95	-	-
643	0.25	-	-	713	2.50	-	1.40	782	1.75	-	1.75	869	-	-	0.25



SPM (Con't)				SPM (Con't)				SPM (Con't)				SPM (Con't)			
No.	M/NH	M/H	Used	No.	M/NH	M/H	Used	No.	M/NH	M/H	Used	No.	M/NH	M/H	Used
870	-	-	0.25	940	1.25	-	1.25	1011	2.40	-	2.40	1074	3.25	-	-
871	-	-	0.25	941-7	26.50	-	-	1012	7.50	-	-	1075	2.10	-	-
872	-	-	1.25	941	-	-	0.95	1013	4.00	-	4.00	1076	2.40	-	-
873	-	-	1.40	942	-	-	1.60	1014	6.75	-	-	1077	4.50	-	-
874	1.75	-	-	943	-	-	3.00	1015	5.25	-	-	1078	2.40	-	-
875	1.90	-	-	944	-	-	3.00	1016	1.60	-	1.60	1079	9.40	-	-
876	2.25	-	-	946	-	-	5.25	1017	-	-	1.75	1080	6.75	-	-
877	2.25	-	-	948	1.80	-	1.60	1018	1.75	-	1.75	1081	3.25	-	-
882	5.00	-	-	949	2.25	-	2.25	1019	7.75	-	-	1082	3.50	-	-
883	1.40	0.80	-	950	7.75	-	7.75	1020	2.10	-	2.10	1083	2.40	-	-
884	1.25	-	-	951-4	8.00	-	6.00	1021	1.75	-	1.75	1084	8.95	-	-
885	3.00	-	-	956	1.75	-	1.75	1022	0.90	-	0.90	1085	2.40	-	-
886	1.40	0.70	-	957	0.85	-	0.85	1023	1.75	-	1.75	1086	7.00	-	-
887	2.25	-	-	958	3.00	-	3.00	1024	2.50	-	2.50	1087	2.60	-	-
888	0.90	-	-	959	-	-	3.00	1025-30	2.15	-	2.15	1088	1.35	-	-
889	1.60	0.60	-	960	1.60	-	1.60	1028a	0.25	-	-	1089	3.50	-	-
890	17.50	-	-	961	-	-	3.60	1029a	0.25	-	-	1090	11.25	-	-
891	3.00	-	-	962	17.50	-	17.50	1031	3.25	-	1.00	1091	11.25	-	-
892	3.00	-	-	963	1.60	-	1.60	1032	1.60	-	1.60	1092	6.25	-	-
893	2.00	-	1.75	964	1.25	-	1.25	1033	8.25	-	8.25	1093	2.75	-	-
893a	21.00	18.00	-	965	2.50	-	2.50	1034	1.90	-	1.90	1094	8.00	-	-
894	4.75	-	-	966	3.25	-	3.25	1035	5.75	-	5.75	1095	3.50	-	-
895	1.75	-	-	967	-	-	1.75	1036	7.25	-	-	1096	3.50	-	-
896	2.40	-	-	968	8.00	-	-	1037	0.90	-	0.90	1097	3.75	-	-
897	13.00	-	-	969	4.00	-	4.00	1038	1.75	-	1.75	1098	9.75	-	-
898	1.75	-	-	970	3.00	-	3.00	1039	2.50	-	2.50	1099	3.25	-	-
899	1.60	-	1.60	971	-	-	3.25	1040	1.90	-	1.90	1100	1.50	-	-
900-904	19.50	-	18.00	973	0.90	-	0.90	1041	-	-	0.90	1101	3.25	-	-
904	5.00	-	-	974	1.75	-	1.75	1041a	1.45	-	-	1102	12.50	-	-
905	1.25	-	1.25	975	8.00	-	-	1042	1.60	-	1.60	1103	2.40	-	-
906	3.00	-	2.75	976	1.75	-	1.75	1043	5.75	-	5.75	1104	3.75	-	-
907	-	-	17.50	977-87	33.00	-	33.00	1044	2.60	-	2.60	1105	10.00	-	-
908	3.00	-	2.75	977	0.25	-	-	1045	8.50	-	-	1105A	3.50	-	-
909	6.00	-	6.00	978	0.25	-	-	1046	1.90	-	-	1106	7.00	-	-
910	2.00	-	2.00	981	1.75	-	-	1047	2.00	-	2.00	1107	12.50	-	-
911	1.40	-	1.40	982	2.75	-	-	1048	10.00	-	-	1108	12.00	-	-
912	0.85	-	0.85	983	3.00	-	-	1049	3.75	-	3.50	1109	3.00	-	-
913	2.75	-	2.75	984	3.00	-	-	1050	1.40	-	-	1110	4.75	-	-
914	3.00	-	3.00	988	1.25	-	1.25	1051	2.75	-	2.75	1111	3.50	-	-
915	5.25	-	4.50	989	14.00	-	-	1052	7.25	-	7.25	1112	5.00	-	-
916	1.75	-	1.75	990	2.25	-	2.25	1053	3.75	-	3.75	1113	12.00	-	-
917	1.60	-	1.60	991	2.50	-	2.50	1054	2.10	-	2.10	1114	3.25	-	-
918	10.00	-	-	992	-	-	1.25	1055	4.75	-	4.75	1115	3.75	-	-
919	1.50	-	1.25	993	2.50	-	2.50	1056	2.00	-	-	1116	1.50	-	-
920-25	21.00	-	21.00	994	3.25	-	3.25	1057	2.40	-	-	1117	2.50	-	-
920	2.00	-	-	995	0.90	-	0.90	1058	2.40	-	-	1118	6.75	-	-
924	3.50	-	-	996	-	-	3.50	1059	4.75	-	-	1119	3.75	-	-
925	5.50	-	-	997	7.50	-	-	1060	3.50	-	-	1120	3.00	-	-
926	3.00	-	3.00	998	-	-	1.90	1061	1.10	-	-	1121	12.00	-	-
927	1.75	-	1.75	999	-	-	5.50	1062	3.00	-	-	1122	6.25	-	-
928	1.75	-	1.75	1000	3.75	-	3.75	1063	4.75	-	-	1124	4.00	-	-
929	1.75	-	1.75	1001	7.25	-	-	1064	9.50	-	-	1125	3.00	-	-
930	6.75	-	-	1002	-	-	2.50	1065	2.25	-	-	1128	3.00	-	-
931	0.95	-	0.95	1003	-	-	1.75	1066	2.25	-	-	1129	2.60	-	-
932	2.50	-	2.50	1004	-	-	12.50	1067	2.25	-	-	1132	6.50	-	-
933	1.75	-	1.75	1005	-	-	2.50	1068	2.25	-	-	1136	2.25	-	-
934	3.00	-	3.00	1006	-	-	1.75	1069	3.50	-	-	1137	3.00	-	-
935	17.50	-	17.50	1007	-	-	1.90	1070	2.40	-	-	1137A	36.00	-	-
936	7.25	-	-	1008	1.00	-	1.50	1071	1.25	-	-	1139	4.00	-	-
938	3.25	-	-	1009	1.75	-	-	1072	7.00	-	-	1140	2.50	-	-
939	1.60	-	1.60	1010	0.85	-	0.85	1073	3.25	-	-	1141	2.50	-	-

SPM (Con't)				SPM (Con't)				SPM (Con't)				Senegal (Con't)			
No.	M/NH	M/H	Used	No.	M/NH	M/H	Used	No.	M/NH	M/H	Used	No.	M/NH	M/H	Used
1142	4.35	-	-	C40	29.50	17.75	11.00	J23	-	1.50	-	35	-	1.60	1.20
1143	4.00	-	-	C41-2	34.00	-	-	J24	-	1.50	-	36	-	3.50	-
1144	2.60	-	-	C43	44.00	22.00	-	J25	-	7.15	-	37	4.00	2.00	1.75
1145	4.00	-	-	C44	55.00	30.00	-	J26	-	3.50	-	38	-	3.50	2.25
1145A	48.00	-	-	C45-6	57.50	35.00	-	J27	-	7.00	-	39	-	-	1.40
1147	4.25	-	-	C47-9	80.00	50.00	-	J28	15.00	12.00	-	40	-	-	5.50
1149	1.55	-	-	C50	27.00	16.50	-	J29	-	-	30.00	41	-	7.00	1.40
1150	2.85	-	-	C51-3	39.00	25.00	-	J30	-	29.00	-	42	-	15.00	2.25
2023 Prty Book	275.00	-	-	C54	45.00	28.00	-	J32-41	-	13.50	-	43	-	6.00	2.50
Issued 5/24	5.50	-	-	C55	14.50	8.75	-	J32	0.40	0.25	-	44	-	10.50	-
Issued 6/24	2.85	-	-	C56	17.00	10.00	9.00	J34	-	0.50	-	45	-	17.50	7.25
B1-2	-	5.00	-	C57	19.00	-	-	J35	0.55	-	-	46	-	40.00	-
B1	-	2.50	3.75	C58	9.25	5.00	-	J36	0.55	0.30	-	47	30.00	17.50	10.00
B2	-	2.75	3.75	C59	28.00	16.00	-	J37	-	0.70	-	48	-	25.00	21.00
B3	20.00	14.00	-	C60	8.75	5.50	5.50	J38	-	0.95	-	49	-	45.00	30.00
B4-8	95.00	60.00	-	C61-2	7.00	4.25	4.15	J39	-	1.90	-	50	-	40.00	-
B8A-C	16.00	10.00	-	C62	4.00	-	2.75	J42	500.00	-	-	51	-	-	17.50
B8A	-	-	4.50	C63-5	13.00	-	-	J43	-	250.00	-	52	-	20.00	21.00
B8B	-	3.75	4.50	C66	1.90	1.00	-	J46	-	20.00	24.00	53-6	-	99.00	95.00
B8C	-	4.25	-	C67	3.60	-	-	J48-57	795.00	-	-	53	-	17.50	17.50
B9-10	150.00	-	160.00	C68	7.50	-	4.25	J48	-	19.00	-	54	-	25.00	-
B9	-	-	75.00	C69-73	17.50	-	-	J51	30.00	-	-	55	-	-	25.00
YT:311A-B	550.00	-	-	C69	2.00	-	-	J52	30.00	-	-	56	-	-	70.00
B11-12	-	2.75	-	C70	3.75	-	-	J54	-	90.00	-	57	-	1.40	1.40
B13	2.25	1.50	-	C71	4.00	-	2.25	J55	-	97.50	-	58	-	1.40	1.40
B14	-	9.25	15.00	C72	6.00	-	-	J56	80.00	-	-	58A	-	2.75	-
B15	2.25	-	-	C74	5.00	3.00	-	J59	13.50	-	-	59	-	2.75	1.50
C1-7	11.00	6.00	-	C74A-76	17.00	-	-	J60	13.50	9.00	-	60	-	2.75	1.20
C1	-	0.80	0.65	C74A	2.00	-	1.25	J61	-	9.00	-	61	-	12.00	1.20
C2	-	0.85	-	C75	4.75	2.75	3.00	J62	13.50	-	-	62	-	5.00	3.00
C4	-	1.60	-	C75A	5.00	-	3.00	J63	-	10.00	-	63	-	10.50	4.25
C5	-	1.75	-	C76	7.00	-	-	J65	32.50	20.00	-	64	-	-	2.75
C8	1.75	1.25	-	C77	8.00	-	-	J66	39.00	22.50	-	65	-	-	5.50
C9-14	17.30	9.00	14.00	C78	8.00	-	-	J68-77	15.75	8.50	-	66	-	27.50	2.75
C9	-	1.00	-	C79	8.75	-	6.25	J68	0.40	0.25	-	67	-	14.00	6.25
C11	-	2.50	-	C80	8.00	-	-	J69	0.40	0.25	-	67A	-	25.00	15.00
C12	-	2.75	-	C81	8.75	-	-	J70	0.65	0.25	-	68	-	14.00	6.25
C13	-	3.50	-	C82	4.00	-	-	J71	-	0.80	-	69	-	10.50	7.75
C14	-	3.50	-	C83	4.50	-	4.75	J72	-	1.25	-	70	-	27.50	25.00
C15-7	39.25	22.00	-	CB1-2	11.25	7.00	-	J73	-	2.25	-	71	-	30.00	33.00
C17	-	14.00	-	CB3	6.50	-	-	J74	-	2.25	-	72	-	72.50	-
C18	17.00	8.00	-	J2	-	23.00	-	J75	-	2.50	2.25	73-8	-	15.75	-
C19	16.00	9.75	12.00	J3	-	14.00	20.00	J76	-	3.00	-	73	-	1.10	1.00
C20	49.00	25.00	22.00	J4	-	26.00	-	J78-82	17.50	-	-	74	-	-	2.10
C21-2	60.00	40.00	33.00	J6	-	23.00	26.00	J78	-	0.90	-	75	-	1.40	1.40
C21	-	30.00	-	J7	-	-	85.00	J83-92	7.50	4.00	-	75v	-	-	-
C23	16.00	9.75	-	J8	-	125.00	-	Q2	-	20.00	32.50	YT:49A	-	25.00	-
C24	11.50	-	-	J9	-	-	175.00	Q3-4	-	7.25	-	76	-	1.75	1.75
C25	100.00	65.00	-	J10-20	-	25.00	-	Q4	-	3.75	-	77	-	-	5.00
C26	7.00	4.00	-	J10	-	0.75	-	<b>Senegal</b>				78	-	-	7.75
C27	24.00	14.00	-	J11	-	0.75	-	<u>No.</u>	<u>M/NH</u>	<u>M/H</u>	<u>Used</u>	79-122	-	64.00	-
C28	12.50	8.00	-	J12	-	0.80	-	1	-	125.00	-	79	0.30	0.25	0.25
C29	21.00	13.00	-	J13	-	1.10	1.00	YT:3B	-	-	175.00	80	0.35	0.25	0.25
C31a	13.50	-	13.50	J14	-	1.90	-	6	-	-	295.00	81	0.30	0.20	0.25
C32	8.00	5.75	-	J15	-	1.90	2.25	8	-	160.00	-	82	-	0.35	0.25
C33	13.50	8.25	-	J17	-	3.50	4.00	9	-	-	125.00	83	0.30	0.20	0.25
C34	12.00	7.00	-	J21-31	-	100.00	-	11	-	90.00	70.00	84	-	1.45	0.25
C35-6	55.00	28.00	-	J18	-	10.00	-	12	-	75.00	95.00	85	-	0.35	0.30
C35	-	14.00	-	J19-20	-	30.00	-	24	-	-	65.00	86	-	0.30	0.35
C37-8	20.00	12.00	-	J21	-	1.50	1.90	31	-	-	165.00	87	-	0.35	0.35
C39	22.00	15.00	-	J22	-	1.25	-	32	-	-	75.00	88	0.75	0.35	0.30

Senegal (Con't)				Senegal (Con't)				Senegal (Con't)				Somali Coast			
No.	M/NH	M/H	Used	No.	M/NH	M/H	Used	No.	M/NH	M/H	Used	No.	M/NH	M/H	Used
89	-	0.35	0.35	147	0.30	0.20	0.25	C1-11	-	5.50	6.95	1	-	110.00	110.00
90	0.70	0.40	0.70	148	-	0.25	0.25	C1	-	0.30	-	1a	-	-	600.00
91	-	1.10	0.45	149	-	0.25	0.25	C2	-	0.35	-	2	-	-	160.00
92	-	0.60	0.30	150	-	0.25	0.25	C3	-	0.30	0.30	3	-	85.00	175.00
93	1.00	0.60	0.35	151	-	0.30	0.30	C4	0.35	0.25	-	4	-	625.00	-
94	-	0.70	-	152	-	0.25	0.30	C5	-	0.25	0.30	5	-	-	1,300.00
95	0.35	-	0.35	153	-	0.35	0.30	C6	-	-	0.30	7	7.00	3.25	3.50
96	0.35	0.25	0.70	154	-	0.40	0.25	C7	0.40	0.25	0.30	8	-	13.00	10.50
97	-	0.70	0.45	155	-	0.35	0.30	C8	-	0.25	0.45	9	-	14.00	7.00
98	1.10	0.60	0.45	156	-	0.25	0.30	C9	-	1.10	-	10	-	10.50	7.75
99	1.75	1.00	1.40	157	-	0.70	-	C10	-	1.10	-	11	-	15.00	10.50
100	-	1.00	0.45	158	-	2.00	0.55	C12-6	-	3.00	-	11a	-	-	30.00
101	1.10	0.70	0.70	159	-	-	1.40	C12	-	0.50	-	12	-	17.50	10.50
102	-	3.50	-	161	-	1.40	1.10	C14	-	0.55	0.55	13	-	27.50	10.50
103	1.75	0.80	1.10	162	-	0.85	-	C15	-	0.85	0.85	14	-	25.00	10.50
104	-	1.75	1.75	163	-	0.70	0.85	C16	-	1.10	1.10	15	-	-	30.00
105	-	0.70	0.35	164	-	0.30	0.35	C17-25	-	8.50	-	16	-	27.50	17.50
106	0.70	0.25	0.35	166	-	-	0.35	C17	0.40	0.25	-	17	-	45.00	30.00
107	-	2.00	1.40	167	-	-	0.35	C18	0.60	0.30	-	18	-	25.00	21.00
108	-	1.40	0.70	168	-	0.70	0.45	C19	0.60	0.30	-	19	-	-	62.00
109	-	1.10	1.10	169	-	-	0.70	C20	2.00	1.00	-	20	300.00	145.00	-
110	-	2.10	2.10	170	-	-	1.10	C21	1.25	0.70	-	21	-	875.00	1,000.00
111	-	5.00	5.00	171	-	-	1.10	C22	1.20	0.70	-	21s	-	200.00	-
112	1.75	0.80	0.70	172-7	14.00	9.25	-	C23	1.50	1.00	-	22	900.00	-	-
113	-	1.00	1.00	174	-	1.50	-	C24	-	-	2.75	23	-	-	32.50
114	2.00	1.00	1.00	178	14.00	10.50	-	C25	3.00	1.50	3.75	24	-	57.50	-
115	-	4.25	-	179-87	-	7.50	-	CB1	-	12.50	-	24d	180.00	90.00	-
116	-	1.40	1.40	179	-	0.35	0.55	CB2-4	4.00	2.00	-	25	160.00	65.00	55.00
117	-	3.25	3.25	180	-	0.60	0.55	CB5	1.40	0.70	-	26	-	450.00	375.00
118	-	6.50	1.40	181	-	1.00	0.65	J1	-	90.00	-	27B	-	-	925.00
119	-	3.50	-	182	-	0.60	0.70	J2	-	90.00	95.00	29	-	25.00	27.50
120	-	2.75	0.90	183	-	1.50	1.10	J4-11	-	75.00	-	30	-	15.75	10.50
121	-	-	2.00	184	0.40	0.25	0.65	J4	-	-	4.25	31	26.25	18.75	14.00
122	6.25	3.00	1.75	185	-	1.10	0.70	J5	-	5.00	5.00	32	-	35.00	27.50
123-30	-	7.50	-	186	-	0.90	0.90	J6	-	7.00	6.00	33	-	45.00	47.50
123	1.40	0.70	0.90	187	-	1.40	-	J7	-	7.00	6.25	33pr	-	95.00	-
125	-	1.40	1.40	188-90	3.00	1.00	2.90	J8	-	8.00	-	33e	-	125.00	-
126	1.40	0.75	-	189	-	0.35	1.10	J9	-	7.00	7.50	33e	-	55.00	50.00
127-30	-	7.50	-	190	-	0.35	2.90	J10	-	17.00	13.00	33f	-	80.00	55.00
127	0.70	0.35	0.70	191-2	-	1.40	2.80	J11	-	24.00	-	33f	-	70.00	-
128	0.70	0.35	-	191	-	0.70	-	J12-9	-	9.75	8.35	34-48	-	190.00	-
129	0.70	0.35	-	193-4	-	1.25	-	J12	-	0.70	-	34	-	1.00	1.00
130	0.80	0.40	-	194A	1.00	0.60	-	J13	-	0.70	-	35	-	2.10	1.40
131-7	-	21.00	-	194B	-	1.40	-	J14	-	1.10	-	36	-	3.50	2.10
131	1.00	0.60	-	194C	-	0.70	-	J15	-	1.10	-	37	4.25	2.00	1.75
132	1.75	1.00	1.10	194D	-	1.00	-	J16	-	1.40	-	38	-	7.00	4.25
133	-	0.80	1.10	194E	-	1.40	-	J18	-	2.10	1.40	39	-	7.00	4.25
134	-	0.80	1.10	194G	-	1.40	-	J19	-	2.00	-	40	-	17.50	7.75
135	-	3.00	2.25	B1	-	1.75	1.75	J20-1	-	18.75	-	41	-	25.00	12.50
136	-	7.75	3.50	B1a	-	1.75	-	J22-31	-	6.75	-	41a	-	-	13.50
137	-	7.00	7.00	B2	-	1.75	1.75	J22	-	0.25	0.25	42	-	12.50	5.00
138-41	-	18.00	-	B3	-	9.25	10.50	J23	-	0.25	0.25	42v YT:46b	-	40.00	-
138	-	4.00	-	B4-8	-	40.00	-	J24	-	0.25	0.25	43v YT:47a	-	45.00	-
140	-	5.00	5.00	B9-12	-	25.00	-	J25	-	0.25	0.25	44	-	-	35.00
141	-	5.00	5.00	B9	-	-	3.50	J26	-	0.25	0.25	45	-	7.50	7.00
142-71	-	25.25	-	B11	-	-	7.25	J27	-	1.25	1.40	46	-	35.00	-
142	0.30	0.20	0.25	B13-5	4.50	2.00	-	J28	-	1.25	-	49-63	-	165.00	-
143	0.30	0.20	0.25	B14a	-	0.60	-	J29	-	1.00	1.10	49	-	1.40	1.50
144	0.30	0.20	0.25	B15A-B	1.60	0.90	-	J31	-	-	1.40	50	-	1.40	1.00
145	0.30	0.20	0.25	B15	-	1.25	-					51	-	2.00	2.00
146	0.30	0.20	0.25	B16	1.00	-	-					51a	-	2.75	2.50

Somali Coast (Con't)				Somali Coast (Con't)				Somali Coast (Con't)				Somali Coast (Con't)			
<u>No.</u>	<u>M/NH</u>	<u>M/H</u>	<u>Used</u>	<u>No.</u>	<u>M/NH</u>	<u>M/H</u>	<u>Used</u>	<u>No.</u>	<u>M/NH</u>	<u>M/H</u>	<u>Used</u>	<u>No.</u>	<u>M/NH</u>	<u>M/H</u>	<u>Used</u>
52	-	4.25	3.50	110	-	-	5.50	189	4.25	2.00	-	252	-	0.70	-
53	-	8.50	3.50	111	-	2.10	1.40	190	4.25	2.00	-	253	-	0.70	-
54	-	-	10.50	114	1.40	0.80	1.40	191	-	3.50	-	254	0.70	0.25	-
55	-	23.00	17.50	115	-	-	5.50	192	4.25	2.00	-	255	1.10	0.60	-
56	-	25.00	4.00	116	-	-	2.75	194	6.75	4.00	5.50	256	-	0.70	-
58	-	9.00	10.50	117	-	-	8.50	195	6.75	4.00	5.50	257	-	0.70	0.55
58a	-	22.50	-	118	-	-	4.25	196	6.75	4.00	5.50	258	-	1.40	-
58v	-	20.00	-	119-20	-	1.25	1.40	197	6.75	4.00	-	261	-	1.10	0.70
59	-	10.00	17.50	119	-	0.70	-	198	1.65	0.90	-	263	-	1.75	0.85
59v YT:62a	-	50.00	-	121-4	-	1.75	-	199	6.75	4.00	-	265	-	-	1.40
60	-	14.00	10.50	121	0.60	0.35	-	200	6.75	4.00	-	267	8.00	4.00	8.00
61	-	21.00	21.00	124	-	0.70	-	201	7.00	5.50	-	268-9	-	4.75	3.00
62	-	14.00	10.50	125-8	-	10.00	-	202	1.40	0.60	-	268	2.50	1.75	-
63	-	25.00	21.00	125	-	0.70	0.70	203	6.00	3.50	-	269	-	2.00	-
63a	-	32.00	-	126	-	2.00	-	204	1.50	0.60	-	270	4.00	2.25	1.40
63v YT:64a	-	60.00	-	127	2.10	1.00	-	205	7.00	4.00	-	271-3	2.25	1.00	-
64	1.25	0.50	1.00	128	5.50	-	5.50	206	6.75	4.00	-	271-3;C21	11.25	6.00	-
65	-	1.00	1.00	129-34	-	32.00	-	207	1.55	0.50	-	271	0.70	0.25	-
66	1.75	0.75	1.00	129	1.40	0.80	1.40	208	1.60	0.50	-	272	0.70	0.40	-
67	2.00	0.75	1.00	130	1.40	0.80	-	209	2.40	0.75	-	273	1.00	0.50	-
68	4.50	3.00	1.75	131	1.40	0.80	1.40	210	1.40	0.60	-	274	3.00	1.75	2.10
69	-	7.00	5.50	132	6.00	-	7.00	211	4.25	2.00	-	275-82	-	16.00	-
70	-	-	4.00	133	-	-	10.50	212	2.50	0.75	2.10	275	-	0.40	-
71	-	7.75	-	134	-	-	17.50	213	4.25	2.00	3.50	276	0.75	0.40	-
72	13.00	7.00	7.00	135-8	-	19.00	22.00	214	4.25	2.00	-	277	0.75	0.40	0.55
73	-	9.00	6.25	139-44	18.00	10.25	-	215	13.50	9.00	-	278	1.00	0.60	0.70
74	13.00	6.00	-	144	-	2.10	-	216	1.75	0.80	1.60	279	-	1.75	0.90
75	-	10.50	7.00	145	-	12.50	-	217	4.25	2.00	-	280	3.00	-	2.00
76	-	21.00	14.00	146-78	-	32.75	-	218	2.50	1.25	2.10	281	4.50	-	2.50
77	-	25.00	-	146	0.30	0.25	0.25	219	4.00	2.00	-	282	10.00	-	5.00
78	-	42.50	-	147	-	0.25	0.25	220	-	17.50	-	283-6	23.25	16.75	-
80-118	-	85.00	-	148	0.30	0.25	-	222	21.75	13.00	17.50	285	-	-	4.25
80	-	0.25	0.30	149	-	0.25	-	223	1.85	1.00	1.60	287-92	35.00	18.00	-
81	0.30	0.25	0.30	150	0.30	0.25	-	224-37	13.25	9.50	-	287	2.00	-	-
82	0.40	0.25	0.35	151	0.35	0.25	0.25	224	0.60	0.25	0.35	288	-	2.10	-
83	-	1.10	1.00	152	-	0.35	0.30	225	0.60	0.25	0.35	289	-	-	2.75
84	0.80	0.50	-	153	0.80	0.25	0.70	226	-	0.70	0.70	293-6	-	8.00	-
85	-	2.00	1.00	154	0.30	0.25	0.25	227	1.00	0.50	0.70	293	-	1.75	-
86	-	-	1.40	155	-	1.00	-	228	-	0.70	-	294	-	-	1.10
87	0.40	0.25	0.70	156	-	0.35	-	229	-	0.70	0.70	295	-	-	1.60
88	1.25	0.60	0.70	157	-	0.35	-	230	-	0.70	0.70	297	5.50	4.00	6.25
89	-	0.35	0.35	158	-	0.70	-	231	-	-	0.70	298-99	3.50	2.00	-
90	0.35	0.25	-	159	-	1.10	0.70	232	-	-	0.70	299	-	2.10	-
91	0.70	0.25	0.70	160	-	0.70	-	233	-	-	1.10	300	8.50	5.50	8.50
93	-	1.40	1.40	161	-	1.00	-	234	-	-	1.10	301	6.75	3.00	-
94	-	2.75	2.10	164	-	-	1.40	235	-	-	1.10	302-3	3.75	-	-
95	-	-	1.40	165	-	-	2.10	236	-	-	1.75	304-5	1.75	0.80	-
96	0.35	0.25	0.70	166	-	0.55	-	237	-	2.10	1.60	306-8	4.00	2.50	-
97	-	0.25	-	169	-	-	2.10	237A-C	-	3.00	-	306-8;C41	8.50	-	-
98	-	-	0.70	171	-	-	1.40	238-9	-	1.60	-	309	6.25	-	-
99	-	-	0.70	172	-	-	2.10	240-47	7.50	4.00	-	B1	-	9.00	8.50
100	-	1.10	0.70	176	-	-	2.10	240	-	-	0.70	B2	9.50	7.00	7.75
101	-	-	7.00	177	-	-	2.75	241	-	-	0.70	B3-7	-	40.00	-
102	-	0.70	1.40	179-80	-	1.25	2.80	244	-	-	1.40	B8-10	5.00	2.75	-
103	-	1.10	0.70	181-2	1.40	0.70	-	245	-	-	1.40	B9	-	1.40	-
104	-	0.25	-	183-93	-	80.00	-	248-66	-	18.00	-	B10	-	1.40	-
105	-	0.60	0.70	183	-	3.50	-	246	-	-	1.40	B11-12	-	0.70	-
106	-	0.70	0.70	184	4.25	2.50	-	248	-	0.35	-	B13	1.50	0.80	-
107	-	0.70	0.70	186	4.00	2.50	-	249	-	0.35	-	B14	-	6.00	-
108	-	-	1.75	187	-	10.50	-	250	-	0.35	-	B15	6.25	3.50	-
109	1.10	-	-	188	4.25	2.00	-	251	-	0.70	-	B16	-	2.00	-

Somali Coast (Con't)				Somali Coast (Con't)				Syria (Con't)				Syria (Con't)			
No.	M/NH	M/H	Used	No.	M/NH	M/H	Used	No.	M/NH	M/H	Used	No.	M/NH	M/H	Used
C1-7	13.95	9.00	11.00	J15	-	1.10	-	28	3.00	1.00	2.25	90	-	-	8.00
C2	-	0.70	-	J16	0.65	0.35	-	29	-	60.00	-	92-7	-	35.00	-
C3	-	1.40	1.00	J17	-	1.00	-	31	2.50	1.00	2.00	92	-	1.25	0.90
C4	-	1.40	-	J18	-	2.25	-	32	2.50	1.00	1.00	93	-	1.25	1.00
C6	-	2.75	-	J19	-	0.90	-	33	2.75	1.00	1.00	94	-	1.25	0.90
C7A-B	1.75	0.80	-	J20	1.00	-	-	34	-	2.25	2.00	95	-	6.00	-
C8	1.50	0.80	1.40	J21-28	-	22.00	-	35	1.50	0.50	1.00	96	-	13.00	11.00
C9-14	18.00	10.00	-	J21	-	2.75	-	36	-	0.75	0.25	97	16.25	13.00	10.00
C10	-	2.40	-	J22	-	2.75	-	37	2.00	1.00	0.95	104-20	-	43.75	-
C12	-	2.40	-	J23	-	2.75	-	38	2.00	1.00	0.80	104	0.40	0.25	0.25
C13	-	4.25	-	J24	-	2.75	-	39	2.00	1.25	1.00	105	-	0.75	0.75
C14	-	4.25	-	J25	-	2.75	-	40	1.50	0.80	1.00	106	125.00	0.90	0.85
C15-17	22.00	12.00	8.40	J27	2.75	-	-	40v	-	-	-	106v	-	-	-
C15	-	-	1.40	J29-38	-	31.75	-	YT:37b	-	45.00	-	YT:90b	150.00	-	-
C18	14.00	8.00	10.50	J30	2.50	1.25	-	41	-	1.60	0.75	107	-	1.50	-
C19	9.25	6.75	8.50	J31	2.50	1.25	-	42	1.75	0.75	1.10	108	-	0.75	0.70
C20	54.00	29.00	-	J32	2.50	1.25	-	42av	-	-	-	109	-	1.25	1.25
C21	-	8.00	5.00	J33	-	2.10	-	YT:87b	-	40.00	-	110	1.10	0.60	-
C22	2.50	1.50	1.75	J34	2.50	1.25	-	43	1.75	0.75	1.10	111	-	1.10	-
C23	20.25	14.50	15.00	J35	-	2.10	-	44	-	1.50	1.10	112	1.00	0.50	0.60
C24	22.50	16.25	-	J36	2.50	1.25	-	45	2.75	1.25	2.25	113-15	-	5.75	-
C25	4.50	2.50	-	J37	8.00	-	-	46	-	2.75	1.50	113	3.00	1.50	1.75
C26-30	33.00	23.75	-	J38	12.50	-	-	47	-	3.75	3.00	114	2.15	1.00	-
C26	-	-	1.40	J38A-E	4.00	2.50	-	48	-	6.00	3.00	115	2.40	-	-
C27	-	-	3.50	J38A	0.30	-	-	50	150.00	-	-	116	-	0.65	0.70
C28	-	-	2.75	J38C	0.55	-	-	51	34.00	22.00	20.00	117	-	1.50	-
C31	1.00	0.60	1.00	J39-48	-	6.40	-	52	-	47.50	45.00	118	-	1.75	-
C32-4	22.75	13.00	12.00	J39	0.40	0.35	-	54-63	-	12.25	-	119	-	7.00	-
C32	4.25	-	2.10	J40	0.40	0.25	-	54	-	1.40	0.90	121-32	-	9.25	-
C33	-	5.50	-	J41	0.75	0.25	-	54v	-	8.00	-	121	-	0.40	-
C35	9.00	6.50	-	J42	-	0.65	-	YT:45b	-	-	-	121v YT:12	-	32.00	-
C36	15.00	-	-	J43	-	0.90	-	55	1.25	0.75	0.65	122	-	0.70	0.60
C37	3.00	-	-	J44	-	0.90	-	56	1.15	0.75	0.90	122v	-	35.00	-
C38	-	2.00	-	J45	-	1.10	-	57	-	-	0.60	YT:127b	-	-	-
C39-4	8.00	5.00	-	J46	-	1.10	-	58	1.25	0.75	0.80	123	-	0.70	0.60
C39	3.00	-	-					59	1.25	0.75	0.90	123v	-	-	-
C40	3.00	-	-					60	-	1.00	0.55	YT:128c	65.00	-	-
C41	4.50	2.50	-					61	-	1.25	1.25	124	-	-	0.60
C42-8	70.00	49.50	-					62	3.00	2.00	-	124v	-	32.00	-
C42	-	3.50	-					63	1.50	0.80	0.90	YT:129c	-	-	-
C43	-	5.50	-					64	-	11.00	10.00	125	-	0.60	0.50
C45	-	9.00	-					65	-	13.00	11.00	126	-	1.00	0.90
C46	-	4.00	-					65 & 65a	-	45.00	-	127	-	1.10	0.90
C48	-	-	21.00					66	-	9.00	9.00	128	-	-	0.85
C49	4.00	-	-					66a	-	20.00	-	129	-	1.00	0.85
CB1-2	1.50	0.80	-					68	-	47.50	-	130-2	-	10.35	-
CB3	0.70	0.40	-					73	-	12.50	8.00	130	-	-	0.70
CB4	8.00	5.75	-					74	10.00	-	8.50	131	1.00	0.25	-
J1-8	-	11.25	-					75	15.00	8.00	8.50	132	1.00	0.25	0.70
J1	0.55	0.25	-					76	12.50	6.00	6.50	133-6	160.00	80.00	99.00
J2	0.55	0.25	0.70					77	60.00	40.00	-	133	-	30.00	27.50
J3	0.85	0.25	1.20					78	-	65.00	-	134	-	30.00	27.50
J4	1.75	0.50	-					82	-	1.10	0.70	135	-	30.00	-
J5	1.75	0.50	-					83	-	1.10	0.85	136	-	30.00	-
J7	4.25	2.50	-					84	-	1.75	-	137-41	-	12.25	11.90
J9-10	-	18.00	-					84a	-	10.00	-	137	-	-	0.50
J11-20	-	7.00	-					85	-	2.00	1.10	138	-	0.70	-
J11	0.30	0.25	0.30					86	-	-	1.25	139	-	3.50	-
J12	0.30	0.25	-					87	-	2.00	1.25	140	-	3.50	-
J13	-	0.30	-					88	15.00	8.00	3.50	141	6.50	3.50	-
J14	0.30	-	-					89	13.75	7.00	5.75	143-59	-	41.75	-
				27a	-	42.50	-								

Syria (Con't)				Syria (Con't)				Syria (Con't)				Syria (Con't)			
No.	M/NH	M/H	Used	No.	M/NH	M/H	Used	No.	M/NH	M/H	Used	No.	M/NH	M/H	Used
143	0.70	0.40	0.25	200-206	-	22.00	-	262-3	1.60	0.90	1.35	310	-	-	4.00
144	-	0.40	0.25	200	-	-	2.75	262	-	-	0.40	311-3	21.00	13.00	-
145	0.75	0.25	-	201	-	3.50	-	263	1.40	0.75	-	311	-	5.00	1.50
146	-	0.90	-	202	-	3.50	-	264-8	-	5.50	3.00	312	-	4.50	-
147	-	0.60	0.40	203	-	3.50	-	264	0.75	0.25	0.25	313	7.75	4.00	1.50
148	-	0.95	0.75	204	-	3.50	2.75	265	0.75	0.25	0.30	315-21	-	-	1.80
149	-	0.90	0.70	205	-	3.50	-	266	1.35	0.75	0.60	315	-	0.60	-
151	-	0.80	-	206	-	3.50	2.75	267	-	-	0.90	316	-	1.00	-
152	-	0.75	0.50	208-30	-	79.50	-	268	2.85	1.50	-	317	-	-	0.30
152v	-	25.00	-	208	0.50	0.25	0.25	268A-70	-	3.50	2.50	318	-	1.00	0.25
YT:135b	-	-	-	209	-	0.50	0.35	268A	-	1.25	0.85	319	0.60	0.35	0.25
153	-	5.00	-	209A	0.75	0.25	-	269	-	1.50	0.90	320	0.85	0.50	0.25
154	-	1.00	0.75	210	0.75	0.25	0.25	271	-	1.75	0.65	321	2.25	1.25	0.25
155	1.50	0.75	-	211	0.50	0.25	0.25	272-81	18.00	11.00	4.30	325-27	77.50	-	8.40
156	-	0.45	-	212	0.50	0.25	0.25	272	0.85	0.40	-	325	-	5.00	0.90
157	-	1.25	-	213	-	0.80	0.45	273	-	0.70	-	326	-	-	2.00
158	-	2.00	-	214	-	0.50	0.25	274	-	0.75	0.25	328-30;	8.75	4.00	-
159	-	2.75	-	215	0.50	0.25	0.25	275	-	0.75	0.25	C135	-	-	-
160-65	-	7.50	-	216	1.30	0.75	0.25	276	-	1.00	0.25	330	-	3.50	1.60
160	-	1.25	1.00	217	-	1.75	0.40	277	-	1.50	0.70	331	-	-	0.25
161	-	1.25	-	218	-	7.50	3.00	278	-	-	0.30	333	-	-	0.30
162	2.25	-	1.00	219	-	0.90	0.50	279	-	1.00	0.40	334;	-	13.00	-
163	-	1.10	-	220	-	0.75	0.25	280	-	2.00	0.40	C136-8	-	-	-
164	-	1.75	1.25	221	-	2.00	0.70	281	-	3.50	-	337	4.50	-	-
164v	60.00	-	-	222	-	0.75	0.25	282-5;	42.00	25.00	-	338-9;	13.75	7.00	-
YT:147d	-	-	-	223	-	1.75	0.55	C96-7	-	-	-	C140-1	-	-	-
165	2.25	1.25	1.25	224	-	2.25	0.50	282	-	4.50	2.50	340-41;	-	10.00	-
166-9	125.00	77.50	99.00	225	-	-	0.70	283	-	-	2.50	C142-3	-	-	-
166	-	18.50	-	226	-	2.00	0.50	284	-	5.00	2.50	342-3;	6.15	-	-
168	-	29.00	-	227	-	3.50	1.00	285	-	5.50	2.50	C144-5	-	-	-
170	-	1.00	-	228	-	5.00	1.10	286-7;	15.00	10.75	-	344-5;	-	5.50	-
173-85	-	19.25	9.00	229	-	17.50	7.00	C98	-	-	-	C146-7	-	-	-
173	-	0.35	0.25	230	-	33.00	-	286-7	-	-	2.50	344	1.50	-	-
174	-	1.00	0.55	232-50	-	199.00	-	286	5.00	-	1.25	345	2.00	-	-
175	-	0.50	0.25	232	-	2.00	2.00	287	-	-	1.25	346-7	-	2.75	0.75
176	-	0.60	0.25	233	-	-	2.00	288-92;	45.00	28.75	-	347	-	-	0.30
177	-	0.60	0.25	234	-	-	2.50	C99-102	-	-	-	348	-	1.75	-
178	-	-	1.10	235	-	-	3.00	288-92	-	18.00	-	349-50;	33.00	16.00	-
179	-	0.75	0.25	236	-	3.00	3.00	290	-	4.00	-	C154-5	-	-	-
180	-	2.00	0.25	237	5.50	3.00	5.50	292	-	4.00	-	349	-	3.50	-
181	-	1.50	0.50	238	6.50	-	6.50	293-7;	44.00	29.00	-	350	-	6.00	-
182	2.40	1.50	0.30	239	-	-	6.50	C103-6	-	-	-	351	5.75	3.00	-
183	-	1.25	0.25	240	-	-	6.50	293	-	4.00	-	352-5	-	4.50	1.00
184	-	3.50	0.30	241	-	-	6.75	294	-	4.00	-	352	-	-	0.25
186-98	-	19.50	-	242	-	-	7.00	295	-	4.00	-	353	-	-	0.25
186	2.00	1.25	0.50	243	-	-	7.00	296	-	4.00	-	354	1.25	-	0.25
187	-	-	0.40	245	-	-	10.00	297	-	4.00	-	355	-	2.00	-
188	-	1.00	0.35	246	-	15.00	15.00	298-9;	50.00	23.75	-	356-7	-	0.80	0.50
189	-	1.25	0.35	247	-	25.00	25.00	C114-6	-	-	-	356	-	0.40	-
190	-	1.40	0.45	249	-	50.00	-	298-9	9.25	-	-	357	-	-	0.25
191	-	1.10	1.25	250	75.00	-	-	300-05;	-	23.75	-	358-63	-	8.00	2.00
192	-	1.40	0.35	253-61	-	29.25	-	C117-23	-	-	-	358	-	0.30	-
193	-	0.90	0.35	253	2.75	1.50	1.50	301	-	1.25	-	359	-	-	0.25
194	1.50	0.80	0.35	254	-	2.75	1.50	303	-	2.00	-	360	-	0.50	0.25
194v	40.00	-	-	255	2.75	1.50	-	305	-	3.00	-	361	-	0.75	0.40
Maury 188c	-	-	-	256	3.25	1.75	1.50	306-10	-	52.25	-	362	-	1.75	0.25
195	-	3.00	0.90	257	-	3.00	-	306	5.25	2.50	1.25	363	-	5.00	0.60
196	-	1.50	0.40	258	-	3.00	1.50	307	-	-	1.75	364-5;	2.50	1.50	-
197	3.50	1.75	0.90	259	-	3.50	2.00	307A	6.50	4.00	1.40	C62-3	-	-	-
198	-	2.25	0.70	260	-	4.50	2.75	308	11.75	-	2.50	365	-	0.75	-
199	-	0.70	0.25	261	-	5.50	3.75	309	15.00	8.00	3.25	366-73	-	14.00	3.85

Syria (Con't)				Syria (Con't)				Syria (Con't)				Syria (Con't)			
No.	M/NH	M/H	Used	No.	M/NH	M/H	Used	No.	M/NH	M/H	Used	No.	M/NH	M/H	Used
366	-	0.30	-	420	0.30	0.25	-	C35	2.00	1.00	2.00	C83	0.80	0.40	0.65
367	-	0.35	0.25	B1-12	-	24.25	-	C35b	-	1.75	-	C84	-	-	2.00
368	-	-	0.25	B1	-	2.25	-	C35v	-	-	-	C85	-	-	1.10
369	-	-	0.25	B2	-	2.25	-	YT:PA39a	-	40.00	-	C86	-	-	4.75
370	-	0.75	0.25	B3	-	2.25	-	C35v	-	-	-	C87	-	6.00	6.00
371	-	-	0.25	B4	-	2.25	-	YT:PA39b	-	135.00	-	C80-7v	-	95.00	-
372	-	-	0.35	B6	-	2.25	-	C36	-	-	5.50	Imperf	-	-	-
373	-	-	2.00	B7	-	2.25	-	C36a	-	80.00	-	C88	6.25	4.00	4.50
374-7	-	2.75	1.00	B8	3.50	2.25	-	C37	-	4.50	4.50	C88a	65.00	40.00	-
374	-	0.40	-	B9	-	2.25	-	C38-44	-	18.75	-	C88b	10.00	-	-
375	-	0.40	0.25	B11	-	2.25	2.00	C38	-	3.00	3.00	C89-95	9.50	5.00	-
376	0.50	-	0.25	B12	-	2.25	-	C39	3.75	2.00	3.00	C89	-	0.25	-
377	1.75	1.00	0.25	C1	-	-	30.00	C40	3.75	2.00	3.00	C90	0.30	0.25	0.25
378-86	-	7.00	2.85	C2	-	-	38.00	C41	3.75	2.00	3.00	C91	-	0.30	0.30
378	-	0.25	0.25	C3	-	-	70.00	C41a	-	70.00	-	C92	-	0.45	0.45
379	-	0.30	0.25	C7	-	60.00	18.50	C41v	-	-	-	C93	-	0.95	0.95
380	-	0.40	0.25	C8	-	-	37.50	YT:PA46b	-	85.00	-	C94	-	-	1.00
381	-	0.50	0.25	C9	-	-	47.50	C42	3.75	2.00	3.00	C95	-	3.00	-
382	-	0.60	0.25	C10-3	-	80.00	95.00	C43	3.75	2.00	-	C96-7	-	-	8.25
383	-	-	0.25	C10	-	25.00	-	C44	3.75	2.00	3.00	C96	-	-	4.00
384	-	0.85	0.25	C11	-	-	30.00	C45	3.00	2.00	3.00	C98	5.00	3.50	4.00
385	-	-	0.35	C12	30.00	20.00	25.00	C45b	-	60.00	-	C99-102	-	10.75	-
386	-	3.00	0.75	C13	-	-	25.00	C46-56	-	19.75	16.60	C100	-	3.00	-
387-8	-	2.75	0.80	C14-7	-	99.00	130.00	C46	1.35	0.50	0.90	C101	-	3.00	3.00
387	-	1.25	-	C14	-	29.00	-	C47	1.65	0.50	1.00	C102	-	3.00	-
389-90; C191	-	1.30	-	C16	-	29.00	-	C48	1.00	0.60	0.95	C103-6	12.00	7.00	-
391; C194-5	-	3.00	1.80	C17	-	-	29.00	C49	2.50	-	-	C105	-	-	3.00
392-3; C200-01	3.25	1.75	-	C18-21	22.50	16.00	24.00	C50	2.40	1.00	1.25	C106	-	-	3.00
392	-	0.50	-	C18	-	4.50	-	C51	1.10	-	1.25	C107-8	29.25	16.00	18.50
393	-	1.00	0.50	C19	-	4.50	-	C52	1.10	-	1.25	C107	12.50	-	7.50
394-5; C202	3.00	2.25	1.70	C19a	-	47.50	-	C53	-	2.00	1.50	C109-13	50.00	30.00	-
396-7; C203	1.75	0.90	-	C20	-	4.50	6.00	C54	-	2.50	2.00	C109	-	2.50	-
398-9; C207	2.25	-	-	C21	-	4.50	-	C55	-	2.75	2.25	C110	-	2.75	-
400	-	-	0.25	C22-5	40.00	19.00	36.00	C56	-	3.50	2.50	C111	-	2.75	-
401-2; C221-2	3.50	2.00	-	C22	-	8.00	-	C57-66	375.00	-	-	C112	-	8.00	6.75
403-4	0.70	0.50	-	C25	-	7.00	-	C57	2.25	-	2.50	C113	-	15.00	12.00
403	-	-	0.25	C26-9	-	8.00	10.00	C58	2.80	-	3.00	C114-6	-	25.00	28.50
405-6	0.85	0.50	-	C26	4.25	-	-	C59	-	2.75	3.00	C117-23	22.50	14.50	-
407-8	-	0.75	0.50	C27	-	2.25	2.50	C60	-	3.25	3.50	C117	0.55	0.25	-
409; C240-1	1.50	-	-	C28	-	2.25	2.50	C61	4.00	2.50	3.50	C118	-	0.50	0.25
409	0.35	-	-	C29	4.25	2.25	2.50	C62	-	27.00	30.00	C119	0.70	0.35	0.25
410; C243-4	2.25	-	-	C29v	-	-	-	C63	40.50	27.00	32.50	C120	1.50	0.75	0.50
411; C244-5	-	2.25	-	YT:PA33d	195.00	-	-	C64	35.00	19.00	-	C121	-	-	0.70
412	0.45	0.25	0.25	C30-3	-	8.00	-	C65	-	45.00	-	C122	-	-	1.25
415; C247-8	1.50	-	-	C31	-	2.00	2.25	C66	-	99.00	-	C123	10.00	-	4.00
415	-	-	0.25	C31v	-	-	-	C67-71	36.00	23.50	23.75	C124-34	38.50	17.00	9.40
416-18	5.00	-	-	YT:PA31a	-	40.00	-	C67	-	5.25	-	C124	-	0.25	0.25
419	0.35	-	0.25	C32	4.00	2.50	2.50	C68	-	5.25	4.75	C125	-	-	0.25
420; C249-50	0.90	-	-	C32a	-	35.00	-	C69	-	5.25	-	C126	-	0.50	0.25
				C32b	81.25	-	-	C70	-	5.25	4.75	C127	-	-	0.25
				C33a	-	35.00	-	C71	-	5.25	4.75	C128	-	0.35	0.25
				C33v	-	-	-	C72-9	37.00	27.00	-	C129	-	0.45	0.25
				YT:PA33c	175.00	-	-	C72	-	2.75	2.75	C130	0.75	0.25	0.25
				C34-6	-	7.50	9.25	C73	-	2.75	2.75	C131	-	1.00	-
				C34	1.50	0.80	-	C74	-	2.75	2.75	C132	-	4.00	1.25
				C34c	-	40.00	-	C75	-	2.75	2.75	C133	-	16.00	2.50
				C34d	-	50.00	-	C78	-	-	5.25	C134	-	17.50	3.50
				C34v	-	-	-	C80-7	22.50	12.00	16.45	C135	2.25	-	1.00
				YT:38e	235.00	-	-	C80	0.80	0.40	-	C136-8	10.00	6.00	6.00
				C34v	-	-	-	C81	-	0.65	0.65	C136	-	-	1.25
				YT:PA38a	-	70.00	-	C82	-	0.65	0.65	C137	3.00	1.75	1.75





Wallis & Futuna (Con't)				Wallis & Futuna (Con't)				Wallis & Futuna (Con't)				Wallis & Futuna (Con't)			
No.	M/NH	M/H	Used	No.	M/NH	M/H	Used	No.	M/NH	M/H	Used	No.	M/NH	M/H	Used
20	-	1.25	-	97	5.00	2.75	3.25	170	3.00	2.00	-	278	1.40	-	-
21	-	1.25	-	98	4.50	2.50	3.25	171;				279-81	0.80	-	-
22	-	1.75	-	99	5.00	2.50	3.25	C31-5	32.50	20.00	-	279	-	-	0.25
23	-	4.25	-	100	5.00	3.00	3.00	171	1.00	0.50	1.10	282	2.50	-	-
24	-	1.75	-	101	-	4.50	-	172	2.50	-	2.90	283-6	7.25	-	-
25	-	3.25	-	102	-	4.50	-	173	3.25	-	-	283	-	-	0.90
26	-	4.00	-	103	7.00	3.75	-	175-6;				287	2.25	-	-
27	-	-	10.00	104	-	3.25	3.25	C37-8	21.00	-	-	288-93	5.25	-	-
29-32	-	2.25	5.00	105	6.00	4.00	-	175	5.00	-	-	294-7	6.50	-	-
29	-	0.50	-	106	4.00	2.50	-	176	6.00	-	-	295	-	-	1.10
30	-	0.50	-	108	5.50	3.25	3.50	179-81;				298	1.10	-	-
31	-	0.50	-	109	4.00	2.00	3.50	C41	57.00	30.00	-	299	0.60	0.30	-
33-42	-	65.00	140.00	110	-	75.00	85.00	182-5	20.00	-	-	300	2.50	-	-
33	-	1.00	1.00	111	4.50	-	3.50	183	4.00	-	-	301	2.25	-	-
34	1.75	0.90	1.50	112	5.50	-	3.50	184	7.75	-	-	302	0.50	-	-
35	-	1.75	-	113	-	4.50	-	186	5.00	-	-	303-14	11.00	-	-
36	-	1.25	-	114	4.50	3.00	2.50	187-8	6.00	-	-	303	0.25	-	-
37	-	1.50	-	115	6.00	3.75	4.00	189-92	16.50	9.00	-	309	-	-	0.90
38	-	1.00	-	116	4.00	3.25	-	195-9	10.50	6.00	-	315	1.60	-	-
39	7.00	4.00	-	117	5.50	4.00	4.00	200-4	16.00	8.50	-	316	2.20	-	-
41	-	24.00	-	119	4.50	-	3.25	205-6	6.00	3.20	-	317	2.75	-	-
42	-	30.00	-	120	5.00	2.50	3.25	207-9	32.00	-	-	318	3.25	-	-
43-84	-	90.00	150.00	121	6.00	3.75	4.00	210-3	7.25	-	-	319	1.25	-	-
43	0.40	0.25	-	123	4.50	3.00	3.25	214-7	9.75	-	-	320-5	7.00	-	-
44	0.40	0.25	-	124	-	8.00	-	218-20	10.00	-	-	320	0.25	-	-
45	-	0.25	-	126A	2.00	1.25	2.00	221-2	3.20	-	-	321	0.25	-	-
46	0.40	0.25	-	126B	1.75	-	2.00	221	-	1.50	-	323	1.75	-	-
47	0.45	0.25	-	126C	-	-	3.00	223-8	11.00	-	-	326	2.10	-	-
48	0.45	0.25	-	126D	-	-	3.50	223	-	0.35	-	327	1.25	-	-
49	0.45	0.25	-	126E	4.00	2.50	-	224	-	0.65	-	328	1.25	-	1.10
50	-	0.50	-	126F	4.00	-	-	226	-	1.25	-	328A	1.20	0.60	-
51	-	1.00	-	127-40	12.40	7.00	13.00	227	-	1.40	-	329	4.25	-	-
52	-	1.00	1.50	127	-	0.40	0.30	228a	24.00	-	-	330	1.60	-	-
53	-	1.10	-	128	-	0.40	-	228a				331	1.00	-	0.75
54	-	1.00	1.50	131	-	1.10	-	Imperf Sheet	45.00	-	-	333-8	4.80	-	-
55	-	1.00	-	132	-	1.10	-	229-30	3.40	-	-	334	0.35	-	-
56	-	1.00	-	133	-	0.25	-	231-3	7.00	-	-	335	0.50	-	-
57	-	1.00	1.50	134	-	0.40	-	234	1.10	-	-	338	2.65	-	-
59	-	0.25	-	135	-	0.35	-	238-9	3.50	-	-	339	2.25	-	-
61	-	1.40	-	136	-	0.45	-	240-1	6.50	-	-	340	5.30	-	-
63	-	1.40	-	137	-	0.60	-	242-4	5.75	-	-	341	1.60	-	-
66	-	1.10	-	138	-	0.75	-	245-50	13.00	-	-	342-4	4.00	-	-
69	-	0.40	1.00	141-8	7.75	4.50	8.00	251-3	0.75	-	-	345	2.40	-	-
72	-	1.10	-	149	6.95	4.00	7.00	254	1.80	-	-	346	5.25	-	-
73	-	1.10	-	150-1	2.50	-	-	255	1.15	0.55	-	347-52	8.25	-	-
74	1.25	0.70	-	152	3.25	2.00	-	257	1.50	-	-	347	0.40	-	0.35
78	-	1.25	-	153	4.00	2.50	-	258	2.25	-	-	348	0.90	-	0.70
79	-	1.75	-	154-7	-	5.50	-	259	3.25	-	-	349	1.75	-	-
80	-	1.35	-	158	3.00	1.75	-	260	3.75	-	-	350	2.25	-	-
81	-	1.40	-	159-64;				260a	13.00	-	-	353	2.40	-	-
82	-	1.75	-	C18	35.00	-	-	261	2.75	-	-	354-9	5.10	-	-
83	-	2.00	4.25	159	1.10	0.50	-	262	1.25	-	-	354	0.25	-	-
84	-	3.25	-	160	-	0.50	1.00	263	1.50	-	-	357	-	-	1.00
85-8	-	30.00	37.50	161	-	1.50	1.75	264-9	8.75	-	-	360	2.40	-	-
89	35.00	17.50	40.00	162	3.00	-	-	269a	11.00	-	-	362	2.50	-	-
90-1	-	4.50	-	163	6.00	-	-	270	0.85	-	-	363-8	7.00	-	-
92-3	2.50	1.75	-	165	3.50	1.50	-	271	1.50	-	-	369	1.50	-	-
94-126	-	625.00	-	166	6.25	3.00	-	272	0.70	-	-	370	2.25	-	-
94	3.50	2.25	2.50	167	2.60	1.25	-	273	1.50	-	-	371	1.35	0.60	-
95	3.50	2.00	2.50	168	6.00	3.00	6.75	274-5	4.50	-	-	372-5	5.75	-	-
96	-	55.00	70.00	169	5.25	-	-	276-7	3.25	-	-	373	-	-	0.70

Wallis & Futuna (Con't)				Wallis & Futuna (Con't)				Wallis & Futuna (Con't)				Wallis & Futuna (Con't)			
No.	M/NH	M/H	Used	No.	M/NH	M/H	Used	No.	M/NH	M/H	Used	No.	M/NH	M/H	Used
375A	7.50	-	-	436a-e	9.00	-	-	506	-	-	1.25	566	10.00	-	-
376	0.80	-	-	436d	-	-	1.75	508	0.25	-	-	567	2.40	-	-
377	1.10	-	-	436e	-	-	1.75	509-10	2.25	-	-	568	10.00	-	-
378	0.85	-	0.50	436f	10.75	-	-	509	-	-	0.70	569	2.10	-	-
379	0.75	-	-	437	-	-	0.50	511	1.60	-	1.40	570	1.50	-	-
380	0.75	-	-	438	7.00	-	-	512-3	1.50	-	-	571	5.00	-	-
381	0.75	-	0.50	439	-	2.50	-	512	-	-	0.50	571e	5.25	-	-
382	0.75	-	0.50	440	3.15	-	-	513	-	-	0.70	574	2.25	-	-
383-4	17.00	-	-	441	1.50	-	-	514a-d	1.10	-	1.25	576	3.25	-	-
383	-	-	0.70	442-4	6.00	-	-	514a	-	-	0.40	577	10.00	-	-
384a	22.00	-	-	442	-	-	1.00	514b	-	-	0.40	578	1.25	-	-
385	0.50	-	-	443	-	-	1.50	514d	-	-	0.40	579	4.00	-	-
386	0.75	-	-	444	-	-	1.90	515	3.40	-	-	580	1.50	-	-
388	1.25	-	-	445-6	4.50	-	-	516	1.25	-	1.00	581	1.50	-	-
389	2.25	-	-	448	8.75	-	-	517	2.40	-	1.80	582	1.75	-	-
390	4.85	-	-	449-50	1.35	-	-	518	17.00	-	-	583	1.10	-	-
391	1.25	-	-	451-2	1.80	-	-	519	3.80	-	-	584	3.20	-	-
392	2.15	-	-	453	-	-	1.60	521	0.45	-	0.35	585	2.50	-	-
393-4	20.00	-	-	454	2.20	-	-	522	-	-	0.45	585a	-	-	0.30
393	-	-	4.50	456	0.90	-	-	523	1.25	-	0.80	588	12.50	-	-
395-6	2.50	-	-	458	1.80	-	-	524	1.30	-	1.00	589	15.75	-	-
395	-	-	0.95	459	1.25	-	-	525	6.50	-	-	589d	52.50	-	-
396	1.75	-	-	460	0.35	-	0.35	526	5.60	-	-	590	11.25	-	-
397	0.75	-	0.50	461	1.00	-	-	528	2.25	-	1.50	591	3.50	-	-
398	2.75	-	-	463	5.75	-	-	529	4.35	-	-	592	2.25	-	-
399	1.35	-	-	465-7	5.25	-	-	530	5.25	-	-	593	9.00	-	-
400	2.50	-	1.90	467	-	-	1.90	531	8.50	-	-	594	2.20	-	-
401-2	2.75	-	1.95	468	1.00	-	0.70	531a	-	-	2.25	595-6	4.65	-	-
401	1.40	-	0.95	469	1.25	-	1.00	532	6.40	-	-	595-6 She	19.00	-	-
402	-	-	1.00	470	-	-	1.40	533	7.50	-	-	597	5.50	-	-
403	0.30	-	0.35	471-3	3.00	-	-	534	8.00	-	5.00	598	6.75	-	-
404	1.50	-	-	471	-	-	0.55	535	4.25	-	-	599	5.60	-	-
405	1.75	-	1.20	474-5	1.50	-	-	536	4.60	-	-	600	2.75	-	-
406	2.00	-	1.30	476	1.65	-	1.50	537	5.00	-	-	601	4.00	-	-
407	-	-	1.75	477	2.65	-	-	538	1.60	-	-	602	3.50	-	-
407A	9.00	-	-	478-81	4.00	-	-	539	8.75	-	-	603	3.40	-	-
408	1.25	-	1.00	479	-	-	0.70	540	7.00	-	-	605	2.50	-	-
409	2.25	-	1.80	480	-	-	0.80	540a-d	6.00	-	-	605a	24.00	-	-
410	8.25	-	-	482	1.25	-	-	541	3.75	-	-	606	8.00	-	-
411	9.00	-	-	483	2.10	-	-	542	12.75	-	-	607	7.00	-	-
412	2.25	-	1.80	484-5	2.00	-	1.60	543	12.50	-	-	609	9.00	-	-
413	1.10	-	0.70	485	-	-	0.90	544	9.50	-	-	610	2.00	-	-
414	3.40	-	-	486	1.30	-	1.00	544a-c	8.00	-	-	611-12	6.75	-	-
415	0.40	-	0.35	487	0.65	-	0.70	547	5.85	-	-	612	4.00	-	-
416-8	3.00	-	-	488	0.30	-	-	548	2.35	-	-	613	1.25	-	-
416	0.50	-	-	489-91	4.10	-	-	549	12.50	-	-	614-6	3.85	-	-
417	0.50	-	0.35	489	-	-	1.00	550	9.00	-	-	614a	12.00	-	-
419	1.60	-	-	490	-	-	1.00	551	1.75	-	-	615a	14.00	-	-
420	1.30	-	-	491	-	-	1.00	552	1.25	-	-	616a	18.00	-	-
421	3.50	-	-	492	3.50	-	-	553	5.35	-	-	617	3.25	-	-
422	1.00	-	-	493-5	2.10	-	-	554-7	5.00	-	-	618	8.00	-	-
423	2.75	-	-	496-7	3.25	-	-	556	-	-	0.75	619	1.90	-	-
424	2.50	-	2.00	497	2.00	-	1.40	558	18.00	-	-	620-1	6.00	-	-
425	4.25	-	-	498	3.35	-	-	558D	18.00	-	-	623	3.10	-	-
426-35	13.00	-	-	499	0.90	-	0.70	559	9.50	-	-	624	1.00	-	-
426	1.00	-	0.50	500	0.75	-	-	560	1.50	-	-	625	1.00	-	-
431	1.25	-	-	501	0.85	-	0.35	561	9.00	-	-	626	6.00	-	-
432	1.25	-	0.80	502	1.75	-	1.50	562	2.50	-	-	627	10.50	-	-
433	1.40	-	-	503	13.00	-	-	563	2.65	-	-	628	3.00	-	-
434	1.50	-	-	504-7	7.00	-	-	564	1.75	-	-	629	9.25	-	-
435	1.60	-	-	504	-	-	1.00	565	2.50	-	-	630	5.25	-	-

Wallis & Futuna (Con't)				Wallis & Futuna (Con't)				Wallis & Futuna (Con't)				Wallis & Futuna (Con't)			
No.	M/NH	M/H	Used	No.	M/NH	M/H	Used	No.	M/NH	M/H	Used	No.	M/NH	M/H	Used
631	16.00	-	-	693	14.50	-	14.50	767	12.50	-	-	830	1.10	-	-
632	0.70	-	-	694	1.75	-	1.75	768	4.50	-	-	831	9.25	-	-
633	2.25	-	-	695	3.50	-	3.50	769	5.00	-	5.00	832	10.00	-	-
634	1.50	-	-	696	3.25	-	3.25	770	9.25	-	9.25	833	1.50	-	-
635	6.00	-	-	697	24.00	-	24.00	771	5.75	-	5.75	834 Sngl	1.35	-	-
636	2.00	-	-	698	9.25	-	9.25	772	2.00	-	2.00	834 Sht	15.00	-	-
637	3.25	-	-	699	4.75	-	4.75	773	6.25	-	6.25	835	4.25	-	-
638	6.75	-	-	700-1	2.10	-	2.10	774	2.60	-	2.60	836	14.00	-	-
639	8.75	-	-	702	0.70	-	0.70	775	2.35	-	2.25	837	1.50	-	-
640	4.10	-	-	703	6.25	-	6.25	776	15.00	-	15.00	838	5.75	-	-
640 Sheet	50.00	-	-	704	1.50	-	1.50	777	6.50	-	6.50	839	4.80	-	-
640a	5.50	-	-	705-6	4.35	-	4.35	778	1.90	-	1.90	840	1.25	-	-
642	10.50	-	12.00	707	4.50	-	4.50	779	3.75	-	3.75	841	1.90	-	-
643	0.25	-	-	708	3.25	-	3.25	780	5.25	-	5.25	842	6.90	-	-
644	4.50	-	-	709	1.25	-	1.25	781	1.75	-	1.75	843	4.25	-	-
647	1.10	-	-	710	8.00	-	8.00	782	1.75	-	1.75	844	7.00	-	-
648	1.75	-	-	711	4.00	-	-	783	5.25	-	5.25	845	3.65	-	-
649	3.10	-	-	712	3.00	-	3.00	784	5.25	-	5.25	846	5.85	-	-
650 Single	1.50	-	-	713	2.10	-	2.10	785	5.50	-	5.50	847	2.40	-	-
650 Pr w/Lbl	4.00	-	-	714	0.55	-	0.55	786	1.25	-	1.25	848	1.50	-	-
651 Single	2.00	-	-	715	11.00	-	11.00	787	7.75	-	7.75	849a-b	17.60	-	-
651 Pr w/Lbl	4.50	-	-	716	6.25	-	6.25	788	5.25	-	1.10	850	2.00	-	-
652	5.00	-	-	717	3.50	-	3.50	789	16.00	-	16.00	858	9.00	-	-
653	5.25	-	-	718	22.00	-	22.00	790	3.25	-	3.25	859	8.25	-	-
654	9.75	-	-	719-20	4.00	-	4.00	791	4.00	-	4.00	B1-5	-	-	120.00
655 Single	2.75	-	-	719	-	-	2.00	792	9.00	-	9.00	B3	-	-	24.00
655 Pr w/Lbl	7.00	-	-	721	1.25	-	1.25	793	1.75	-	-	B4	-	-	24.00
656	6.75	-	-	722	17.50	-	17.50	794	1.75	-	-	B6-8	-	4.50	-
656a	2.00	-	-	723	1.40	-	1.40	795	1.10	-	-	B8A-B	4.75	3.50	-
657-8	6.00	-	-	724	4.25	-	4.25	796	10.00	-	-	B9	2.60	1.25	3.00
659	2.75	-	-	725	7.50	-	7.50	797	7.50	-	-	C1	2.00	1.00	1.90
660	1.25	-	-	726-7	5.65	-	-	798	3.80	-	-	C2-7	12.75	7.00	10.00
661	11.00	-	-	728	1.75	-	1.75	799	3.00	-	-	C2	1.40	-	-
662	0.25	-	-	729	9.00	-	9.00	800	9.75	-	-	C3	1.60	-	-
663	5.00	-	-	730	15.50	-	-	801	12.00	-	-	C4	1.60	-	-
664	5.00	-	-	731	3.50	-	3.50	802	6.75	-	-	C5	2.40	-	-
665	7.50	-	-	732-3	2.75	-	2.75	803	4.25	-	4.25	C6	2.75	-	-
666-9	5.25	-	-	734-5	7.50	-	7.50	804	0.80	-	-	C8-9	-	11.00	19.00
670	3.00	-	-	736	-	-	4.00	805	9.00	-	-	C9	15.00	-	-
672	-	-	3.25	737-40	24.00	-	-	806	7.50	-	-	C10	9.75	5.00	7.50
673	2.25	-	2.25	741	2.25	-	-	807	9.50	-	-	C11	-	10.00	8.00
674	2.50	-	2.25	742	2.25	-	-	808	1.10	-	-	C12	2.75	1.50	-
675	12.50	-	-	743-4	4.75	-	-	809	3.00	-	-	C13-4	10.00	6.00	-
676	9.50	-	9.50	745	3.00	-	-	810	1.25	-	-	C13	-	3.00	-
677	3.00	-	3.00	746	2.60	-	-	811	5.75	-	-	C16	18.00	-	-
678	2.10	-	2.10	747	0.45	-	-	812	3.35	-	-	C17	3.25	1.50	-
679	5.00	-	5.00	748	1.50	-	-	813	1.90	-	-	C18	11.00	-	-
680	18.50	-	-	749	7.50	-	-	814	7.70	-	-	C19	17.00	8.50	-
681	2.75	-	-	750	1.75	-	-	815	13.50	-	-	C20	16.00	-	-
682	2.40	-	-	751	7.25	-	-	816	3.35	-	-	C21	4.00	-	-
683	3.25	-	-	752	8.50	-	-	817	3.10	-	-	C23a	8.25	-	8.25
684	2.25	-	-	755	7.00	-	-	818	8.60	-	-	C24	3.00	1.50	3.50
685	16.50	-	-	756	1.75	-	-	819	1.25	-	-	C25	3.00	1.50	3.75
686	11.00	-	-	757	1.60	-	-	820	1.10	-	-	C26	5.00	-	-
687	2.40	-	-	758	1.60	-	-	821	1.50	-	-	C27-8	9.00	5.00	-
688	4.75	-	-	759	11.00	-	-	822	2.75	-	-	C29	5.85	2.50	-
689	7.00	-	-	760	1.10	-	-	823	6.00	-	-	C30	15.00	9.00	-
689c	5.25	-	-	761-2	4.25	-	-	824	7.00	-	-	C31-5	-	30.00	-
690	2.25	-	-	764	7.50	-	-	825	1.30	-	-	C36	3.40	-	-
691	1.25	-	1.25	765	6.25	-	-	828	16.50	-	-	C38	5.00	-	-
692	12.00	-	12.00	766	6.75	-	-	829	6.25	-	-	C39	4.25	2.50	-

**Wallis & Futuna (Con't)**

<u>No.</u>	<u>M/NH</u>	<u>M/H</u>	<u>Used</u>
C40	6.00	-	-
C41	35.00	18.00	-
C42-5	55.00	-	-
C46	12.50	7.00	-
C47-53	26.00	15.00	-
C54	5.50	3.00	-
C55	10.50	6.00	-
C56-9	12.00	7.00	-
C60	7.00	4.00	-
C61-4	18.50	9.50	-
C65-8	11.00	6.00	-
C69	22.00	12.00	-
C70-1	6.75	4.00	-
C72	7.85	4.00	-
C73	17.00	-	-
C74-7	11.00	-	-
C76	-	-	1.25
C78-9	32.00	-	-
C80-1	4.60	-	-
C82	2.60	-	-
C83	6.85	-	-
C84-6	8.50	-	-
C87-9	5.50	2.75	-
C90-3	12.50	-	-
C94	1.90	-	-
C96	5.75	-	-
C98	6.00	-	-
C99	4.10	-	-
C100	4.00	-	-
C101	1.75	-	-
C102	4.00	-	-
C103	3.50	-	-
C104	7.00	-	-
C105	3.75	-	-
C106-7	2.40	-	-
C108-9	7.25	-	-
C110-110A	7.50	-	-
C110	3.75	-	-
C111	5.00	-	-
C112	2.25	-	-
C113	5.85	-	-
C114	2.85	-	-
C115	3.25	-	-
C116	2.00	-	-
C117	2.60	-	-
C118	3.00	-	-
C119	5.25	-	-
C120	2.00	-	-
C121	4.60	-	-
C122	3.10	-	-
C123	4.00	-	-
C124	4.00	-	-
C125	2.00	-	-
C126	3.35	-	-
C127	3.00	-	-
C128	3.50	-	-
C129	1.85	-	-
C130	2.00	-	-
C131	2.75	-	-
C132	3.00	-	-
C133	4.20	-	-

**Wallis & Futuna (Con't)**

<u>No.</u>	<u>M/NH</u>	<u>M/H</u>	<u>Used</u>
C134	3.45	-	-
C135	2.95	-	-
C136	3.25	-	-
C137	2.75	-	-
C139	4.90	-	-
C140	7.85	-	-
C141	4.00	-	-
C142	6.25	-	-
C143	1.10	-	-
C144	4.75	-	-
C145	6.00	-	-
C146	2.25	-	-
C149a	6.00	-	-
C150	5.60	-	-
C151	5.90	-	-
C152	4.40	-	-
C153	4.25	-	-
C155	5.50	-	-
C157	17.00	-	-
C158	11.00	-	-
C160	1.95	-	-
C161	9.85	-	-
C162	14.50	-	-
C163	16.00	-	-
C164	2.00	-	-
C165	24.00	-	-
C166	5.40	-	4.25
C167	6.00	-	5.50
C168	12.00	-	-
C169-70	20.00	-	-
C172	6.75	-	-
C173	14.00	-	-
C174	10.00	-	-
C175	9.50	-	-
C176	17.00	-	12.00
C180	4.00	-	-
C181	7.25	-	-
C182	2.35	-	1.90
C183	4.00	-	-
C184	8.75	-	-
C185	9.50	-	-
C186	11.50	-	-
C187	6.50	-	-
C188	5.00	-	-
C189	4.80	-	4.25
C190	11.00	-	-
C191	22.00	-	17.00
C192	4.00	-	3.00
C193	5.00	-	4.25
C194	6.85	-	-
C195	2.75	-	2.10
C196	7.00	-	-
C197	5.90	-	-
C198	20.00	-	-
C199	14.00	-	11.50
C200	14.00	-	-
C201	6.00	-	-
C202	2.25	-	-
C203	14.00	-	-
C204	9.50	-	-
C205	5.40	-	3.50

**Wallis & Futuna (Con't)**

<u>No.</u>	<u>M/NH</u>	<u>M/H</u>	<u>Used</u>
C206	10.50	-	8.00
C207-10	8.60	-	-
C208	-	-	1.75
C209	-	-	1.75
C210	-	-	1.75
C211	16.00	-	-
C212	3.75	-	-
C212a-d	-	-	2.50
C212a	-	-	0.60
C212b	-	-	0.60
C212c	-	-	0.60
C213	6.75	-	-
C214	9.75	-	-
C215	8.15	-	-
CB1-2	-	3.00	-
CB2	-	2.00	-
CB3	-	1.65	-
J1-8	-	12.50	15.00
J1	-	1.00	-
J2	-	1.10	-
J3	-	1.10	-
J4	-	1.00	-
J5	-	1.50	-
J9-10	-	19.00	22.00
J11-23	-	10.00	11.00
J11	-	0.25	-
J12	0.40	0.25	-
J13	-	0.25	-
J14	-	0.25	-
J15	-	0.35	-
J16	-	0.40	-
J25	-	30.00	-
J26	-	30.00	-
J28	-	32.50	-
J29	-	32.50	-
J32	-	32.50	-
J33	-	30.00	-
J34	-	32.50	-
J37-9	5.00	-	-
J37	0.60	-	-
J38	3.00	-	-

